

<b>1.Low Voltage cable supports</b>	<b>1-16</b>
<b>2.Steel Electric boxes</b>	<b>17-36</b>
<b>3.Steel Electric covers</b>	<b>37-50</b>
<b>4.Boxes Supports</b>	<b>51-55</b>
<b>5.Groundings</b>	<b>56-57</b>
<b>6.Struct Fittings</b>	<b>58-63</b>
<b>7.Lightings</b>	<b>64-67</b>
<b>8.Fasteners</b>	<b>68-79</b>
<b>9.Steel Electric Fittings</b>	<b>80-109</b>

HangZhou Zhiqi Electrical Company (Short for HZQ Electric) is a professional manufacturer of electrical products, founded in 2011 and located in Hangzhou, China. We produce standard industry products as well as OEM products and assemblies, making stocks for our customers of multi shipments and emergency needs.

Started with steel Junction boxes and covers, HZQ Electric expanded the lines every year with now more than 7 diverse products and over 2000 products, such as steel outlet boxes, covers, fittings, struts , elbows and pipes, low voltage wire management hooks and distribution rings ,wiring devices and so on. Most of items are UL approved.

HZQ Electric is committed to supply you one -stop electrical products purchase as well as inventory management. We devoted to supply high quality products with easy communication, fast delivery and developing unique products of customer need to make our customer business succeed.



## Basic J Hook



**Material/Finish:**

1.2 mm G60 galvanized steel

**Application:**

Provides optimal support for high-performance data cable, up to and including Cat 5e, Cat 6, Cat 6A, Cat 7 and fibre optic.

**Advantages:**

Easy installation to beam flanges

Wire retainer available for 1-5/16", 2", 4", and 6".

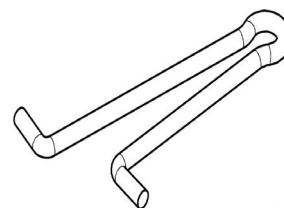
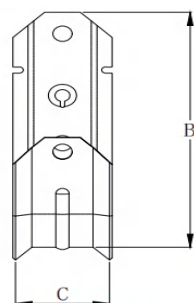
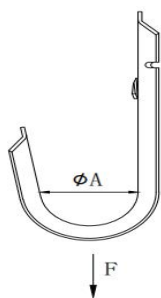

Catalog Number	Description	B	C	ΦA	Cable Capacity Cat 6/Cat 5e/Fiber	Static Load(F)	Std. Pkg.
ZQJH12	3/4" Basic J Hook	79.3[3.12]	22.0 [0.87]	3/4"	10/16/16	60LBS	50
ZQJH21	1-5/16" Basic J Hook	107.3 [4.22]	34.1 [1.34]	1-5/16"	30/50/50	60LBS	50
ZQJH32	2" Basic J Hook	118.0 [4.65]	35.0 [1.38]	2"	50/80/80	60LBS	50
ZQJH64	4" Basic J Hook	178.0 [7.01]	49.0 [1.93]	4"	185/300/300	60LBS	25
ZQJH96	6" Basic J Hook	178.0 [7.01]	49.0 [1.93]	6"	230/450/450	60LBS	25

All dimensions in mm[inch]

## Painted J Hook

**Color:** White, Black, Red. Other color available as requested.



Red Color Catalog Number	Black Color Catalog Number	White Color Catalog Number	Size	Std. Pkg.
ZQJH12RD	ZQJH12BK	ZQJH12WH	3/4"	50
ZQJH21RD	ZQJH21BK	ZQJH21WH	1-5/16"	50
ZQJH32RD	ZQJH32BK	ZQJH32WH	2"	50
ZQJH64RD	ZQJH64BK	ZQJH64WH	4"	25
ZQJH96RD	ZQJH96BK	ZQJH96WH	6"	25

## J Hook with Angle Bracket

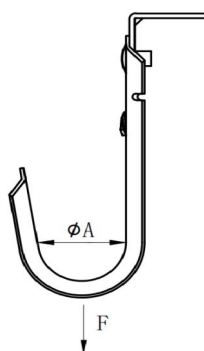
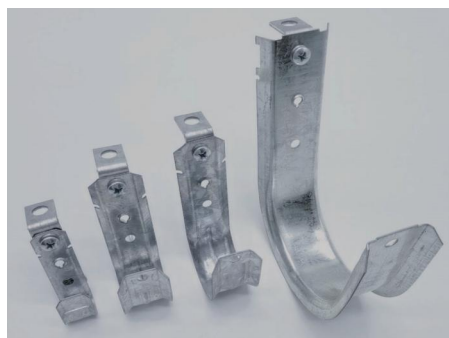

**Material/Finish:**

J Hook: 1.2 mm G60 galvanized steel  
 Angle Bracket: 2.0 mm G60 galvanized steel

**Application:**

Provides optimal support for high-performance data cable, up to and including Cat 5e, Cat 6, Cat 6A, Cat 7 and fibre optic.

**Advantages:**

Easy installation to beam flanges  
 Wire retainer available for 1-5/16", 2", 4", and 6".

Catalog Number	B	C	D	$\phi A$	Cable Capacity Cat 6/Cat 5e/Fiber Optic	Static Load(F)	Std. Pkg.
ZQJH12AC	79.3[3.12]	22.0 [0.87]	18.3 [0.72]	3/4"	10/16/16	60LBS	50
ZQJH21AC	107.3 [4.22]	34.1 [1.34]	18.3 [0.72]	1-5/16"	30/50/50	60LBS	50
ZQJH32AC	118.0 [4.65]	35.0 [1.38]	18.3 [0.72]	2"	50/80/80	60LBS	50
ZQJH64AC	178.0 [7.01]	49.0 [1.93]	18.3 [0.72]	4"	185/300/300	60LBS	25
ZQJH96AC	178.0 [7.01]	49.0 [1.93]	18.3 [0.72]	6"	230/450/450	60LBS	25

All dimensions in mm[inch]

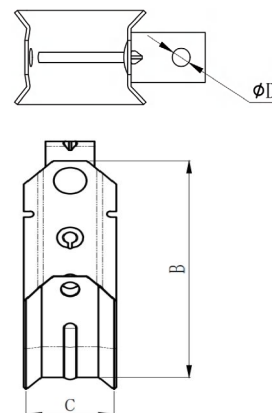

## J Hook with Bat Wing

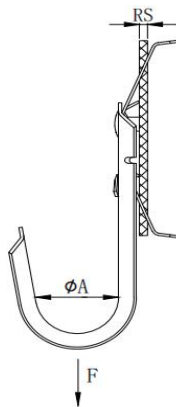

**Material/Finish:**

J Hook: 1.2 mm G60 galvanized steel  
 Bat Wing: 1.0 mm C1065 steel, finish is black E-coating

**Application:**

Provides optimal support for high-performance data cable, up to and including Cat 5e, Cat 6, Cat 6A, Cat 7 and fibre optic.

**Advantages:**

Easy installation to beam flanges  
 Wire retainer available for 1-5/16", 2", 4", and 6".

Catalog Number	B	C	Rod Size	$\phi A$	Cable Capacity Cat 6/Cat 5e/Fiber Optic	Static Load(F)	Std. Pkg.
ZQJH12W	79.3[3.12]	22.0 [0.87]	1/4"	3/4"	10/16/16	60LBS	50
ZQJH21W	107.3 [4.22]	34.1 [1.34]	1/4"	1-5/16"	30/50/50	60LBS	50
ZQJH32W	118.0 [4.65]	35.0 [1.38]	1/4"	2"	50/80/80	60LBS	50
ZQJH64W	178.0 [7.01]	49.0 [1.93]	1/4"	4"	185/300/300	60LBS	25
ZQJH96W	178.0 [7.01]	49.0 [1.93]	1/4"	6"	230/450/450	60LBS	25

All dimensions in mm[inch]

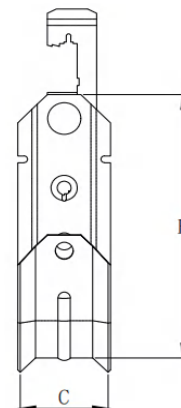

## J Hook with Pressed Beam Clamp



**Material/Finish:**

J Hook: 1.2 mm G60 galvanized steel  
 Beam Clamp: 2.0 mm C.R.S, finish is zinc plating  
 Angle Bracket: 2.0 mm G60 galvanized steel

**Application:**

Provides optimal support for high-performance data cable, up to and including Cat 5e, Cat 6, Cat 6A, Cat 7 and fibre optic.

**Advantages:**

Easy installation to beam flanges  
 Wire retainer available for 1-5/16", 2", 4", and 6".

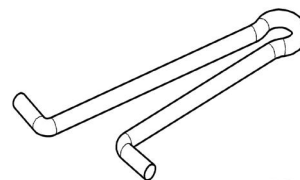
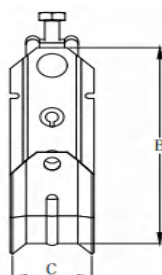
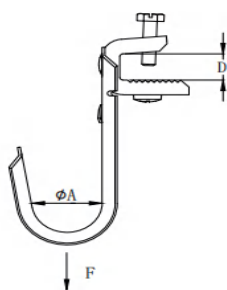

Catalog Number	B	C	D	ΦA	Flange Thickness	Cable Capacity Cat 6/Cat 5e/Fiber Optic	Static Load(F)	Std. Pkg.
ZQJH12PBC	79.3[3.12]	22.0 [0.87]	18.3 [0.72]	3/4"	3/4"	10/16/16	60LBS	50
ZQJH21PBC	107.3 [4.22]	34.1 [1.34]	18.3 [0.72]	1-5/16"	1-5/16"	30/50/50	60LBS	50
ZQJH32PBC	118.0 [4.65]	35.0 [1.38]	18.3 [0.72]	2"	2"	50/80/80	60LBS	50
ZQJH64PBC	178.0 [7.01]	49.0 [1.93]	18.3 [0.72]	4"	4"	185/300/300	60LBS	25
ZQJH96PBC	178.0 [7.01]	49.0 [1.93]	18.3 [0.72]	6"	6"	230/450/450	60LBS	25

All dimensions in mm[inch]

## J Hook with Pressed Beam Clamp, Swivel

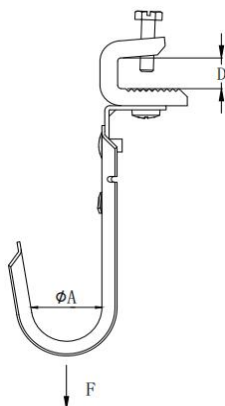
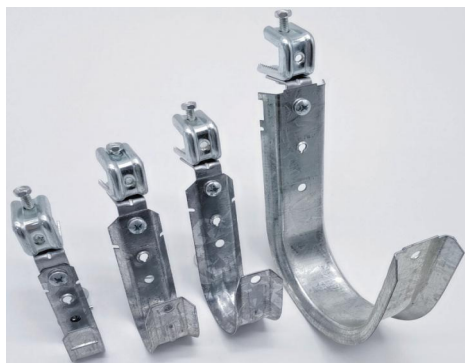

With AC angle bracket

Catalog Number	Size	Std. Pkg.
ZQJH12ACPBC	3/4"	50
ZQJH21ACPBC	1-5/16"	50
ZQJH32ACPBC	2"	50
ZQJH64ACPBC	4"	25
ZQJH96ACPBC	6"	25

## J Hook with Spring Steel Beam Clamp



**Material/Finish:**

J Hook: 1.2 mm G60 galvanized steel  
 Beam Clamp: 0.8 mm C1065 steel, finish is black E-coating  
 Angle Bracket: 2.0 mm G60 galvanized steel

**Application:**

Provides optimal support for high-performance data cable, up to and including Cat 5e, Cat 6, Cat 6A, Cat 7 and fibre optic.

**Advantages:**

Easy installation to beam flanges  
 Wire retainer available for 1-5/16", 2", 4", and 6".

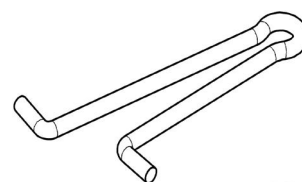
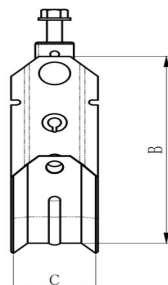
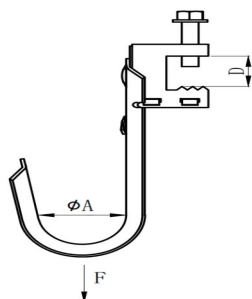

Catalog Number	B	C	D	ΦA	Flange Thickness	Cable Capacity Cat 6/Cat 5e/Fiber Optic	Static Load(F)	Std. Pkg.
ZQJH12SSBC	79.3[3.12]	22.0 [0.87]	18.3 [0.72]	3/4"	3/4"	10/16/16	60LBS	50
ZQJH21SSBC	107.3 [4.22]	34.1 [1.34]	18.3 [0.72]	1-5/16"	1-5/16"	30/50/50	60LBS	50
ZQJH32SSBC	118.0 [4.65]	35.0 [1.38]	18.3 [0.72]	2"	2"	50/80/80	60LBS	50
ZQJH64SSBC	178.0 [7.01]	49.0 [1.93]	18.3 [0.72]	4"	4"	185/300/300	60LBS	25
ZQJH96SSBC	178.0 [7.01]	49.0 [1.93]	18.3 [0.72]	6"	6"	230/450/450	60LBS	25

All dimensions in mm[inch]

## J Hook with Spring Steel Beam Clamp, Swivel

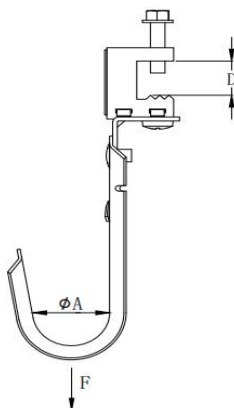

With AC angle bracket

Catalog Number	Size	Std. Pkg.
ZQJH12ACSSBC	3/4"	50
ZQJH21ACSSBC	1-5/16"	50
ZQJH32ACSSBC	2"	50
ZQJH64ACSSBC	4"	25
ZQJH96ACSSBC	6"	25

## J Hook with Hammer On Side Flange Clip



**Material/Finish:**

J Hook: 1.2 mm G60 galvanized steel

Flange Clip: 0.8 mm C1065 steel, finish is black E-coating

**Application:**

Provides optimal support for high-performance data cable, up to and including Cat 5e, Cat 6, Cat 6A, Cat 7 and fibre optic.

**Advantages:**

Easy installation to beam flanges

Wire retainer available for 1-5/16", 2", 4", and 6".

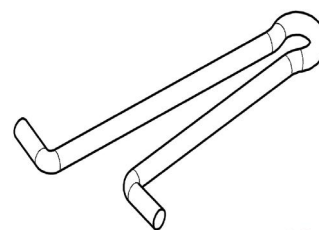
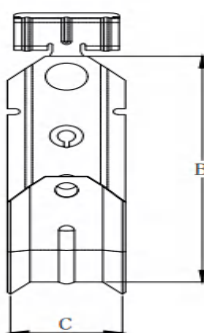
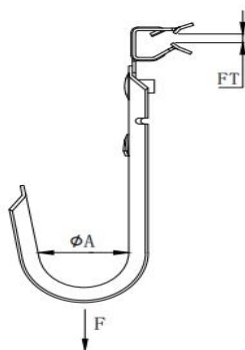

Catalog Number	B	C	ΦA	Flange Thickness (FT)	Cable Capacity Cat 6/Cat 5e/Fiber Optic	Static Load(F)	Std. Pkg.
ZQJH12HOK24	79.3[3.12]	22.0 [0.87]	3/4"	1/8"~1/4"	10/16/16	60LBS	50
ZQJH12HOK58	79.3[3.12]	22.0 [0.87]	3/4"	5/16"~1/2"	10/16/16	60LBS	50
ZQJH12HOK912	79.3[3.12]	22.0 [0.87]	3/4"	9/16"~3/4"	10/16/16	60LBS	50
ZQJH21HOK24	107.3 [4.22]	34.1 [1.34]	1-5/16"	1/8"~1/4"	30/50/50	60LBS	50
ZQJH21HOK58	107.3 [4.22]	34.1 [1.34]	1-5/16"	5/16"~1/2"	30/50/50	60LBS	50
ZQJH21HOK912	107.3 [4.22]	34.1 [1.34]	1-5/16"	9/16"~3/4"	30/50/50	60LBS	50
ZQJH32HOK24	118.0 [4.65]	35.0 [1.38]	2"	1/8"~1/4"	50/80/80	60LBS	50
ZQJH32HOK58	118.0 [4.65]	35.0 [1.38]	2"	5/16"~1/2"	50/80/80	60LBS	50
ZQJH32HOK912	118.0 [4.65]	35.0 [1.38]	2"	9/16"~3/4"	50/80/80	60LBS	50
ZQJH64HOK24	178.0 [7.01]	49.0 [1.93]	4"	1/8"~1/4"	185/300/300	60LBS	25
ZQJH64HOK58	178.0 [7.01]	49.0 [1.93]	4"	5/16"~1/2"	185/300/300	60LBS	25
ZQJH64HOK912	178.0 [7.01]	49.0 [1.93]	4"	9/16"~3/4"	185/300/300	60LBS	25
ZQJH96HOK24	178.0 [7.01]	49.0 [1.93]	6"	1/8"~1/4"	230/450/450	60LBS	25
ZQJH96HOK58	178.0 [7.01]	49.0 [1.93]	6"	5/16"~1/2"	230/450/450	60LBS	25
ZQJH96HOK912	178.0 [7.01]	49.0 [1.93]	6"	9/16"~3/4"	230/450/450	60LBS	25

All dimensions in mm[inch]

## J Hook with Hammer on Flange Clip, Swivel



**Material/Finish:**

J Hook: 1.2 mm G60 galvanized steel  
 Angle Bracket: 2.0 mm G60 galvanized steel  
 Flange Clip: 0.8 mm C1065 steel, finish is black E-coating

**Application:**

Provides optimal support for high-performance data cable, up to and including Cat 5e, Cat 6, Cat 6A, Cat 7 and fibre optic.

**Advantages:**

Easy installation to beam flanges  
 Wire retainer available for 1-5/16", 2", 4", and 6".

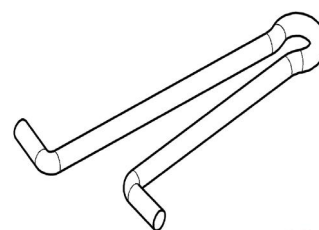
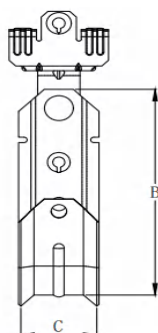
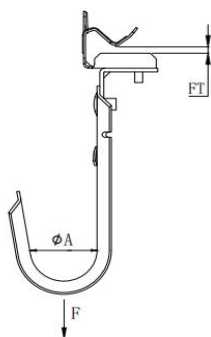

Catalog Number	B	C	φA	Flange Thickness (FT)	Cable Capacity Cat 6/Cat 5e/Fiber Optic	Static Load(F)	Std. Pkg.
ZQJH12ACM24	79.3[3.12]	22.0 [0.87]	3/4"	1/8"~1/4"	10/16/16	60LBS	50
ZQJH12ACM58	79.3[3.12]	22.0 [0.87]	3/4"	5/16"~1/2"	10/16/16	60LBS	50
ZQJH12ACM912	79.3[3.12]	22.0 [0.87]	3/4"	9/16"~3/4"	10/16/16	60LBS	50
ZQJH21ACM24	107.3 [4.22]	34.1 [1.34]	1-5/16"	1/8"~1/4"	30/50/50	60LBS	50
ZQJH21ACM58	107.3 [4.22]	34.1 [1.34]	1-5/16"	5/16"~1/2"	30/50/50	60LBS	50
ZQJH21ACM912	107.3 [4.22]	34.1 [1.34]	1-5/16"	9/16"~3/4"	30/50/50	60LBS	50
ZQJH32ACM24	118.0 [4.65]	35.0 [1.38]	2"	1/8"~1/4"	50/80/80	60LBS	50
ZQJH32ACM58	118.0 [4.65]	35.0 [1.38]	2"	5/16"~1/2"	50/80/80	60LBS	50
ZQJH32ACM912	118.0 [4.65]	35.0 [1.38]	2"	9/16"~3/4"	50/80/80	60LBS	50
ZQJH64ACM24	178.0 [7.01]	49.0 [1.93]	4"	1/8"~1/4"	185/300/300	60LBS	25
ZQJH64ACM58	178.0 [7.01]	49.0 [1.93]	4"	5/16"~1/2"	185/300/300	60LBS	25
ZQJH64ACM912	178.0 [7.01]	49.0 [1.93]	4"	9/16"~3/4"	185/300/300	60LBS	25
ZQJH96ACM24	178.0 [7.01]	49.0 [1.93]	6"	1/8"~1/4"	230/450/450	60LBS	25
ZQJH96ACM58	178.0 [7.01]	49.0 [1.93]	6"	5/16"~1/2"	230/450/450	60LBS	25
ZQJH96ACM912	178.0 [7.01]	49.0 [1.93]	6"	9/16"~3/4"	230/450/450	60LBS	25

All dimensions in mm[inch]

## J Hook Accessories

### Steel Angle Bracket

- Material: Steel
- Finish: Zinc Plating

ITEM	SIZE	PKG.
ZQAC14	1/4-20	100
ZQAC38	3/8-16	100



### J Hook Retaining Clip

- Material: Steel
- Finish: Zinc Plating

ITEM	SIZE	PKG.
ZQJHRC21	1-5/16"	100
ZQJHRC32	2"	100
ZQJHRC64	4"	100
ZQJHRC96	6"	100



### Beam Clamp

- Material: Steel
- Finish: zinc plating

ITEM	SIZE	PKG.
ZQBC1420	1/4-20	100
ZQBC1024	10-24	100
ZQBC3816	3/8-16	50



### Bat Wing

- Material: Spring Steel
- Finish: Black or Silver

ITEM	SIZE	PKG.
ZQW	/	100



### Spring Steel Beam Clamp

- Material: Spring Steel
- Finish: Black or Silver

ITEM	Beam Flange	PKG.
ZQSSBC	/	100



### Hammer on Side Beam Clamp

- Material: Spring Steel
- Finish: Black or Silver

ITEM	Beam Flange	PKG.
ZQHOK24	1/8-1/4"	100
ZQHOK58	5/16-1/2"	100
ZQHOK912	9/16-3/4"	100



### Hammer on Beam Clamp

- Material: Spring Steel
- Finish: Black or Silver

ITEM	Beam Flange	PKG.
ZQM24	1/8-1/4"	100
ZQM58	5/16-1/2"	100
ZQM912	9/16-3/4"	100



### Hammer on Beam Clamp with Screw

- Material: Spring Steel
- Finish: Black or Silver

ITEM	Beam Flange	PKG.
ZQM24S	1/8-1/4"	100
ZQM58S	5/16-1/2"	100
ZQM912S	9/16-3/4"	100





## Accessories

### TEK / Lag Screw with 1/4-20 Eyelet

- Material: Steel with plastic washer
- Finish: Zinc Plating
- Std.Pkg: 100 pcs

ITEM	Screw Type	PKG.
ZQAWS001	TEK Screw	100
ZQAWS002	LAG Screw	100



### Powder Acuated show with 1/4-20 Eyelet

- Material: Steel with plastic washer
- Finish: Zinc Plating
- Std.Pkg: 100 pcs



Item: ZQACWS003

### Angle Clip w/ 1/4" Hole and 1.4-20 threaded Eyelet

- Material: Steel
- Finish: Zinc Plating
- Std.Pkg: 100 pcs



Item: ZQACWS004

### Nail with 3/8" 1/4-20 threaded male standoff screw

- Material: Steel with plastic washer
- Finish: Zinc Plating
- Std.Pkg: 100 pcs



Item: ZQACWS005

## Bridle Rings with Machine Screw Thread



**Material/Finish:**

Steel C1008~C1018, zinc plating

**Application:**

These machine-screw thread bridle rings are use to support communications cables and other low voltage wires.

**Advantages:**

Bridle rings allow a quick and inexpensive way to support non-sensitive wires and cables from structural members. These bridle rings may be used with any 10-24 or 1/4-20 threaded clamps or supports.

Catalog Number	Size(ΦA)	Thread(B)	C	Loading Capacity	Std. Pkg.
ZQBR125	1-1/4"	1/4-20	25.4[1.00]	50LBS	100
ZQBR150	1-1/2"	1/4-20	25.4[1.00]	50LBS	100
ZQBR200	2"	1/4-20	25.4[1.00]	50LBS	100
ZQBR400	4"	1/4-20	25.4[1.00]	50LBS	100
ZQBR501024	1/4"	10-24	15.0[0.59]	50LBS	100
ZQBR751024	3/4"	10-24	15.0[0.59]	50LBS	100
ZQBR1001024	1"	10-24	15.0[0.59]	50LBS	100
ZQBR1251024	1-1/4"	10-24	15.0[0.59]	50LBS	100
ZQBR1501024	1-1/2"	10-24	27.0[1.06]	50LBS	100
ZQBR2001024	2"	10-24	15.0[0.59]	50LBS	100

All dimensions in mm[inch]

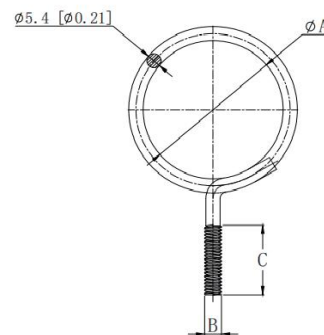

## Bridle Rings with Wood Screw Thread



**Material/Finish:**

Steel C1008~C1018, zinc plating

**Application:**

These wood-screw thread bridle rings are installed on wooden beams and studs to support communications cables and other low voltage wires.

**Advantages:**

Wood-screw thread allows direct mounting to wood studs and ceiling joists without any extra fasteners or clamps to complete the installation.

Catalog Number	Size(ΦA)	Thread(B)	C	Loading Capacity	Std. Pkg.
ZQBR100WS	1"	#16x1"	25.4[1.00]	50LBS	100
ZQBR125WS	1-1/4"	#16x1"	25.4[1.00]	50LBS	100
ZQBR150WS	1-1/2"	#16x1"	25.4[1.00]	50LBS	100
ZQBR200WS	2"	#16x1"	25.4[1.00]	50LBS	100
ZQBR400WS	4"	#16x1"	25.4[1.00]	50LBS	100

All dimensions in mm[inch]

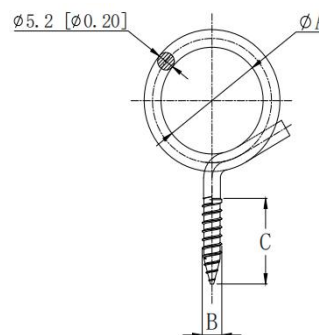

## Screw-Mount Bridle Rings



**Material/Finish:**

Steel C1008~C1018, zinc plating

**Application:**

These quick-screw bridle rings screw mount to wood, concrete or steel surfaces and are used to support communications cables and other low voltage cables.

**Advantages:**

Unique patented design allows a super-fast installation of bridle rings with any screw gun. Their versatile installation allows them to be installed onto wood, concrete or steel surfaces quickly and quietly in office settings.

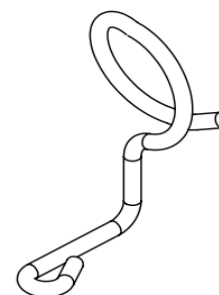
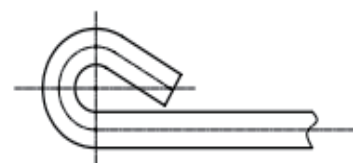
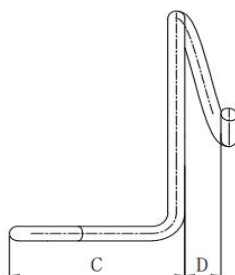
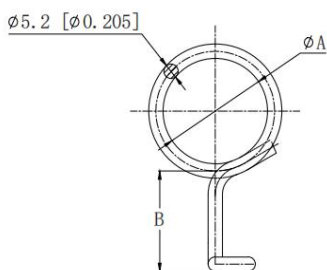

Catalog Number	Size( $\phi A$ )	B	C	D	Loading Capacity	Std. Pkg.
ZQBR150NP	1-1/2"	36.3[1.43]	51.0[2.01]	11.0[0.43]	50LBS	100
ZQBR200NP	2"	36.3[1.43]	51.0[2.01]	11.0[0.43]	50LBS	100
ZQBR400NP	4"	36.3[1.43]	51.0[2.01]	25.4[1.00]	50LBS	100

All dimensions in mm[inch]

## Bridle Rings with Heavy Load Magnetic

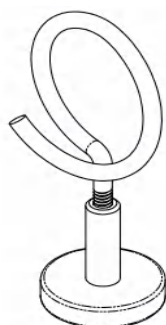

**Material/Finish:**

Steel C1008~C1018, zinc plating

**Application:**

Magnetic mount bridle rings are used to support communications cables and other low voltage wires on metal surface mount applications.

**Advantages:**

The bridle rings allow a quick and inexpensive way to support non data sensitive wires and cables from structural.

Catalog Number	Size( $\phi A$ )	Pull Strength(F)	B	Loading Capacity	Std. Pkg.
ZQBR150MAG	1-1/2"	90LBS	11.0[0.43]	50LBS	100
ZQBR200MAG	2"	90LBS	11.0[0.43]	50LBS	100
ZQBR400MAG	4"	90LBS	25.4[1.00]	50LBS	100

All dimensions in mm[inch]

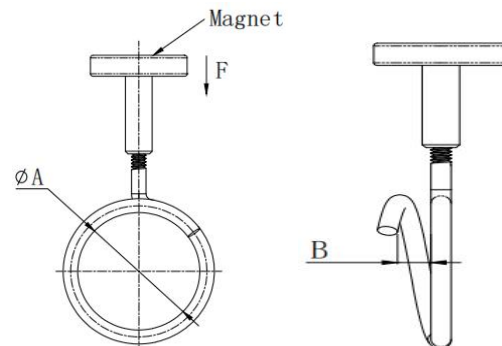

## Snap-On Bridle Ring Data Cable Saddle

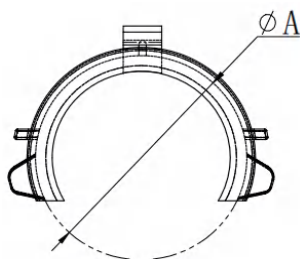

Catalog Number	Size(ΦA)	Std. Pkg.
ZQ150SAD	1-1/2"	100
ZQ200SAD	2"	100

## Bridle Rings with Data Cable Saddle

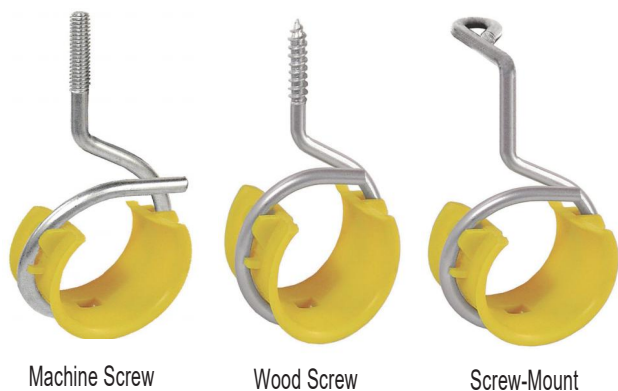

Machine Screw

Wood Screw

Screw-Mount

**Material/Finish:**

Bridle Ring: Steel C1008~C1018, zinc plating

Data Cable Saddle: Plastic

**Application:**

Magnetic mount bridle rings are used to support communications cables and other low voltage wires on metal surface mount applications.

Machine Screw Catalog Number	Wood Screw Catalog Number	Screw -Mount Catalog Number	Size	Std. Pkg.
ZQBR150SAD	ZQBR150SADWS	ZQ150NPSAD	1-1/2"	100
ZQBR200SAD	ZQBR200SADWS	ZQ200NPSAD	2"	100
ZQBR400SAD	ZQBR400SADWS	ZQ400NPSAD	4"	100

## Metal Stud Grommets

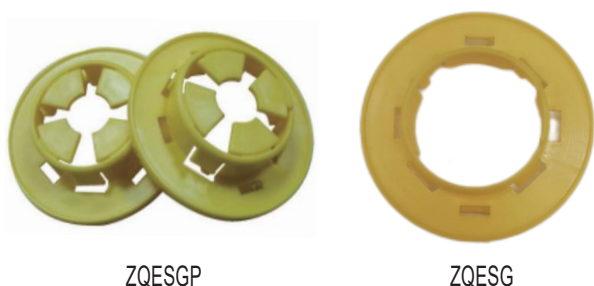

ZQESGP

ZQESG

**Material/Finish:**

Plastic

**Application:**

These metal-stud grommets are used to protect wires from damage that can be caused by sharp edges on metal studs. They also help reduce vibratory ratting of metallic conduits.

**Color:** Yellow



ZQG100

Catalog Number	Description	Std. Pkg.
ZQG100	Metal stud grommet for 1" trade size hole	100
ZQESGP	Metal stud grommet for 1/2", 3/4" EMT conduit, and 1/2", 3/4" rigid conduit	100
ZQESG	Easy snap plastic grommet, 1.315"OD	100

## Cable Protection Plates



long steel cable protection plate with wood spike for easy hammer on installation on wood studs

Catalog Number	Length	Width	Std. Pkg.
ZQSP-3	76.2[3]	38.1[1.5]	100
ZQSP-6	152.4[6]	38.1[1.5]	100

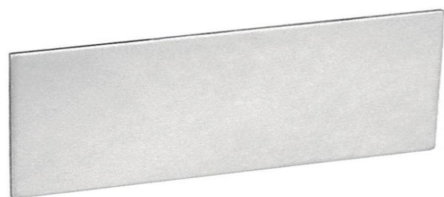

long steel cable protection plate with "peel and stick" adhesive backing for application on metal studs

Catalog Number	Length	Width	Std. Pkg.
ZQSP-3-MS	76.2[3]	38.1[1.5]	100
ZQSP-6-MS	152.4[6]	38.1[1.5]	100



long steel cable protection plate

Catalog Number	Length	Width	Std. Pkg.
ZQSP-9	228.6[9]	38.1[1.5]	50
ZQSP-12	304.8[12]	38.1[1.5]	50
ZQSP-18	457.2[18]	38.1[1.5]	50
ZQSP-24	609.6[24]	38.1[1.5]	50



long steel cable protection plate

Catalog Number	Length	Width	Std. Pkg.
ZQSP-33	76.2[3]	76.2[3]	50
ZQSP-36	76.2[3]	152.4[6]	50
ZQSP-39	76.2[3]	228.6[9]	50
ZQSP-312	76.2[3]	304.8[12]	50
ZQSP-318	76.2[3]	457.2[18]	50
ZQSP-324	76.2[3]	609.6[24]	50
ZQSP-58	127[5]	203.2[8]	50
ZQSP-512	127[5]	304.8[12]	50
ZQSP-518	127[5]	457.2[18]	50
ZQSP-524	127[5]	609.6[24]	50

All dimensions in mm[inch]

## Distribution Rings



ZQDR-200

ZQODR-250



ZQODR-350

ZQODR-375

**Material:** Aluminum

**Finish:** Cleaning

**Application:**

These distribution rings are used when support for multiple vertical or horizontal cable runs is required on walls or ceilings.

**Advantages:**

The distribution rings have a smooth surface that prevent cables from being damaged. They are made with high strength aluminum, plastic or steel depending on the ring and the installation needs.

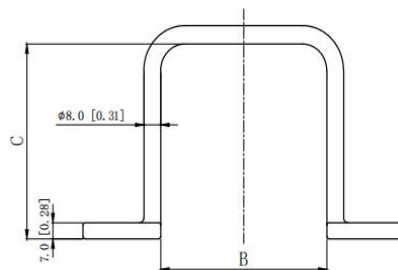
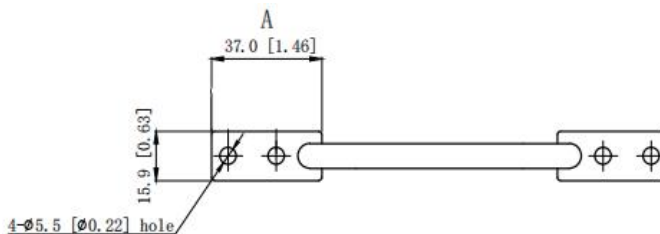

Catalog Number	A	B	C	Std. Pkg.
ZQDR-200	37.0[1.46]	50.8[2.00]	61.0[2.40]	50
ZQDR-300	37.0[1.46]	76.2[3.00]	85.6[3.37]	50
ZQDR-500	37.0[1.46]	127.0[5.00]	86.0[3.38]	50
ZQODR-250	38.3[1.51]	47.6[1.87]	60.3[2.37]	50
ZQODR-350	38.3[1.51]	39[1.54]	85.6[3.37]	50
ZQODR-375	37.0[1.46]	77.8[3.06]	84.1[3.31]	50

All dimensions in mm[inch]

## Drive Rings

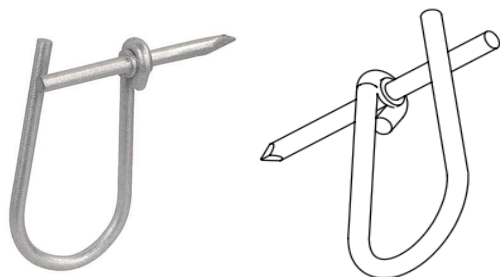

**Material:** Steel

**Finish:** Zinc Plating

**Application:**

These nail-on drive rings are used to support communications cables and other low voltage wires.

**Advantages:**

The nail-on drive rings with looped harness save time and provide a very economical support in wet or dry locations. They may also be used on wood surface or with beam clamps that accept drive pins.

Catalog Number	A	B	C	Inner Pkg.	Std. Pkg.
ZQDRV50	12.7[0.50]	22[0.87]	58.85[2.32]	50	1000
ZQDRV58	15.8[0.62]	32[1.23]	62[2.44]	25	1000
ZQDRV78	22.2[0.87]	55.4[2.18]	65.5[2.58]	25	500
ZQDRV125	31.7[1.25]	76.1[3.00]	77.5[3.05]	25	250
ZQDRV150	38.1[1.50]	88.9[3.50]	85[3.35]	25	250

All dimensions in mm[inch]

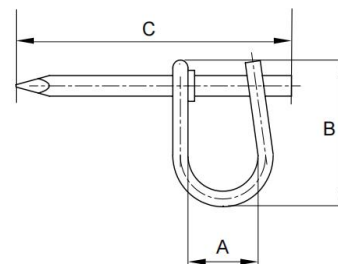

## Metal Staple



**Material:** Steel

**Finish:** Zinc Plating

**Application:**

Secures ROMEX nonmetallic sheathed cable, BX and flexible conduit to wood or masonry.

**Advantages:**

Pointed offset to drive straight.

Catalog Number	A	B	C	Inner Pkg.	Std. Pkg.
ZQSTPE12	Φ2.3[Φ0.09]	25.9[1.02]	17.2[0.68]	100	1000
ZQSTPE916	Φ2.5[Φ0.10]	31.3[1.23]	19.0[0.75]	100	1000
ZQSTPE12-500	Φ2.3[Φ0.09]	25.9[1.02]	17.2[0.68]	500	4000
ZQSTPE916-500	Φ2.5[Φ0.10]	31.3[1.23]	19.0[0.75]	500	4000
ZQSTPE12-100	Φ2.3[Φ0.09]	25.9[1.02]	17.2[0.68]	100	5000
ZQSTPE916-500	Φ2.5[Φ0.10]	31.3[1.23]	19.0[0.75]	100	5000
ZQSTPE12-250	Φ2.3[Φ0.09]	25.9[1.02]	17.2[0.68]	250	1500
ZQSTPE916-5000BKT	Φ2.3[Φ0.09]	25.9[1.02]	17.2[0.68]	2	10000
ZQSTPE916-5000BKT	Φ2.5[Φ0.10]	31.3[1.23]	19.0[0.75]	2	10000

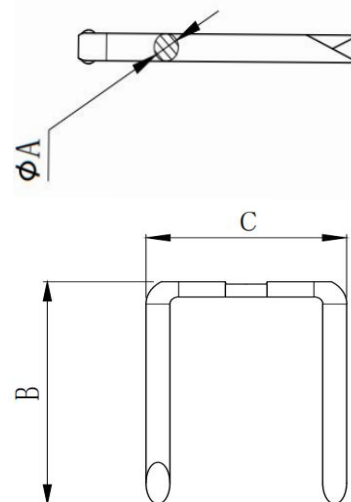

All dimensions in mm[inch]

## Device Mounting Brackets



ZQSLR-150



ZQSLR-250



ZQSLR-1-EV



ZQSLR-2-EV



ZQWBF-1

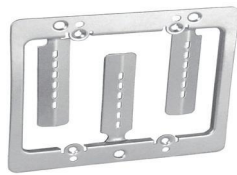

ZQWBF-2

**Material:** Steel

**Finish:** Zinc Plating

**Application:**

These brackets are mounted to studs or drywall to attach low voltage devices and plates in new construction or existing walls.

**Advantages:**

The unique design allows brackets to be mounted vertically or horizontally. The "EV" style is made with light gauge steel. Additionally the "WBF" style includes mounting screws and can be used to add a low voltage device on 1/2" through 1-1/2" drywall, tile or plaster walls.

Catalog Number	For Dryw all	Device Openings	Std. Pkg.
ZQSLR-150	1/2" or 5/8"	1	50
ZQSLR-250	1/2" or 5/8"	2	50
ZQSLR-1-EV	1/2" or 5/8"	1	50
ZQSLR-2-EV	1/2" or 5/8"	2	50
ZQWBF-1	3/8" to 1-1/2"	1	100
ZQWBF-2	3/8" to 1-1/2"	2	50

## Cable Ties



standard black cable tie



side mount black cable tie



standard white cable tie



side mount white cable tie



**Material:** Plastic

**Color:** Black or White, other color available as requested.

**Application:**

These cable ties are used to neatly organize multiple cables into a structured bundle.

**Advantages:**

The cable ties are an economical way to bind and control cables so they are neat and organized. Their interlocking teeth mean that cables are permanently secured.

Standard Cable Tie Catalog Number	Screw Mount Cable Tie Catalog Number	Color	Width	Length	Min. Tensile Strength	Std. Pkg.
ZQSCTB04-18	ZQSMCTB04-18	Black	2.5[0.1]	100[3.94]	8kgs[18lbs]	100/bag
ZQSCTW04-18	ZQSMCTW04-18	White	2.5[0.1]	100[3.94]	8kgs[18lbs]	100/bag
ZQSCTB05-18	ZQSMCTB05-18	Black	2.5[0.1]	150[5.91]	8kgs[18lbs]	100/bag
ZQSCTW05-18	ZQSMCTW05-18	White	2.5[0.1]	150[5.91]	8kgs[18lbs]	100/bag
ZQSCTB08-50	ZQSMCTB08-50	Black	4.8[0.19]	200[7.87]	22kgs[50lbs]	100/bag
ZQSCTW08-50	ZQSMCTW08-50	White	4.8[0.19]	200[7.87]	22kgs[50lbs]	100/bag
ZQSCTB11-50	ZQSMCTB11-50	Black	4.8[0.19]	300[11.81]	22kgs[50lbs]	100/bag
ZQSCTW11-50	ZQSMCTW11-50	White	4.8[0.19]	300[11.81]	22kgs[50lbs]	100/bag
ZQSCTB14-50	ZQSMCTB14-50	Black	4.8[0.19]	350[13.78]	22kgs[50lbs]	100/bag
ZQSCTW14-50	ZQSMCTW14-50	White	4.8[0.19]	350[13.78]	22kgs[50lbs]	100/bag
ZQSCTB18-120	ZQSMCTB18-120	Black	8.8[0.35]	450[17.72]	175kgs[80lbs]	100/bag
ZQSCTW18-120	ZQSMCTW18-120	White	8.8[0.35]	450[17.72]	175kgs[80lbs]	100/bag

All dimensions in mm[inch]



## Wire Connectors



ZQBFWC



ZQGFWC



ZQOFWC



ZQRFWC



ZQYFWC

Catalog Number	Style	Color	Bottom ID	Height	Std. Pkg.
ZQGFWC	Fluted	Gray	6.7[0.26]	15[0.59]	500/bag
ZQBFWC	Fluted	Blue	7.6[0.30]	17[0.67]	500/bag
ZQOFWC	Fluted	Orange	10[0.39]	21.2[0.83]	500/bag
ZQYFWC	Fluted	Yellow	10.6[0.42]	22.7[0.97]	500/bag
ZQRFWC	Fluted	Red	13[0.51]	26.4[1.04]	250/bag

All dimensions in mm[inch]

**Material:**

Plastic and Galvanized carbon steel spring

**Application:**

The fluted body design of Wire Connectors improves performance and the positive grip design enables fast and easy installation. All models help secure important solid or stranded conductor configurations in your devices and are color coded for simple size and capacity identification.

## Winged Wire Connectors



ZQBWWC



ZQGWWC



ZQRWWC



ZQIWWC



ZQYWWC

Catalog Number	Style	Color	Bottom ID	Height	Std. Pkg.
ZQYWWC	Winged	Yellow	10[0.39]	25.7[1.01]	500/bag
ZQIWWC	Winged	Ivory	10.7[0.42]	28.9[1.14]	500/bag
ZQRWWC	Winged	Red	13.3[0.52]	32[1.26]	250/bag
ZQGWWC	Winged	Gray	14.4[0.57]	32.6[1.28]	250/bag
ZQBWWC	Winged	Blue	17.3[0.68]	39.8[1.57]	250/bag

All dimensions in mm[inch]

**Application:**

The winged design of Wire Connectors improve performance while enabling fast and easy installation. All models are color coded for simple size and capacity identification.

**Easy to install**

Take red as an example, the others are the same.

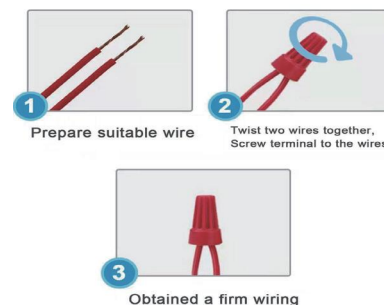

## Round Pancake Boxes



**Material:** Galvanized Steel

**Application:** These ceiling pan boxes have conduit knock-outs or clamps for nonmetallic sheathed cable. They are used to mount ceiling and wall lighting fixtures when a shallow depth box is required.

**Advantages:** Ceiling pans have a shallow depth that allows boxes to be surface mounted directly on studs. Their versatile combination head 8-32 screw can securely fasten fixtures to electrical junction boxes using a slotted, Phillips, or Robertson head screwdriver.

**Field Names:** Pan box, round box, round outlet box, round fixture box, biscuit box, pancake box, shallow depth box, electrical mud box, sconce light box, round electrical box.

**UL File No:** E526989



ZQ46111-1/2R(292)



ZQ46111-3/4R(287)



ZQ56111(293)



ZQ56111-R

Catalog Number	Description	Depth	Cubic Inches	Ship Case	Weight/Case
ZQ46111-1/2R(292)	3-1/2" round steel pancake box with NM Clamp	1/2"	4.0	50	13.4
ZQ46111-3/4R(287)	3-1/2" round steel pancake box with NM clamp	3/4"	5.0	50	15.4
ZQ56111(293)	4" round steel pancake box with 1/2"KO	1/2"	6.0	50	15.8
ZQ56111-R	4" round steel pancake box with NM Clamp	1/2"	5.5	50	17.6

## 3-1/2" Octagon Drawn Box - 1-1/2" Deep



**Material:** Galvanized Steel

**Application:** These octagon boxes are used when installing ceiling or wall lighting fixtures. These junction boxes can also be used as an outlet box for a surface conduit or convenience outlet.

**Advantages:** The octagon boxes are made with a versatile combination head 8-32 screw.

**Field Names:** octagon box, 3-1/2" octagon junction box, octagon electrical box, hexagon box.

**UL File No:** E526989

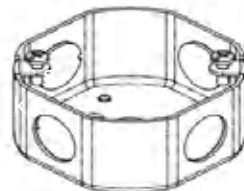

ZQ24151-1/2(110)

Catalog Number	Description	Sides	Knockouts Bottom	Cubic Inches	Ship Case	Weight/Case
ZQ24151-1/2(110)	1-1/2" deep 1/2" KO	(4) - 1/2"	(1) - 1/2"	11.8	50	19.6

## 4" Octagon Drawn Boxes & Extensions - 1-1/2" Deep



**Material:** Galvanized Steel

**Application:** These octagon boxes are used to install ceiling and wall lighting fixtures, fans, or convenience outlets and devices. These extension rings with conduit KO's provide added wire capacity to existing octagon(8B) boxes and service as outlet boxes for surface conduits

**Advantages:** Octagon boxes are made with a versatile combination head screw. The box extension rings prevent the labor-intensive removal of older outlet boxes, connectors and devices when extra wire capacity is needed

**Field Names:** 4-O box, octagon box, octagon junction box, outlet box, ceiling box, octagon ceiling box, 8B box, hexagon box, round outlet box, wall sconce box, 8BO box, 4" octagon box, 4" ceiling box, 4" octagon ceiling box, 4" plenum box, 4" octagon plenum box, plenum ceiling box, 8B plenum box. 8B extension ring, octagon extension ring, octagon extension, ceiling extension ring, 4" ceiling extension ring

**UL File No:** E526989 (ZQ54151-R & 54151-OWR not UL Listed)

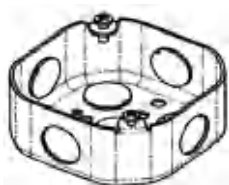

ZQ54151-1/2(125)

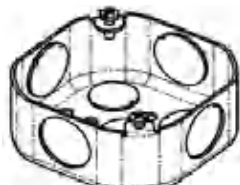

ZQ54151-3/4(126)



ZQ54151-1234(127)



ZQ54151-R(145)

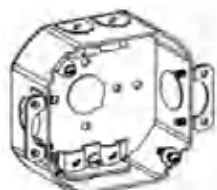

ZQ54151-OWR(150)



ZQ54151-BX(153)

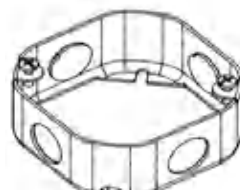

ZQ55151-1/2(128)

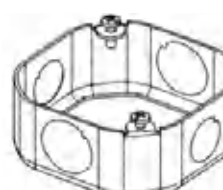

ZQ55151-1234(130)

Catalog Number	Description	Knockouts		Cubic Inches	Ship Case	Weight/Case
		Sides	Bottom			
<b>BOXES</b>						
ZQ54151-1/2(125)	1-1/2" deep 1/2" KO with raised ground emboss	(4) - 1/2"	(4) - 1/2"	15.5	50	26
ZQ54151-3/4(126)	1-1/2" deep 3/4" KO with raised ground emboss	(4) - 3/4"	(2) - 1/2" & (2) - 3/4"	15.5	50	26
ZQ54151-1234(127)	1-1/2" deep 1/2" & 3/4" KO with raised ground emboss	(2) - 1/2" & (2) - 3/4"	(2) - 1/2" & (2) - 3/4"	15.5	50	26
ZQ54151-R(145)	1-1/2" deep 1/2" KO with NM Clamp	(2) - 1/2" & 4 pryouts	(1) - 1/2"	15.5	50	27.5
ZQ54151-OWR(150)	1-1/2" deep 1/2" KO with NM Clamp with OW Ears	(2) - 1/2" & 4 pryouts	(1) - 1/2"	15.5	50	29
ZQ54151-BX(153)	1-1/2" deep 1/2" KO with MC Clamp	(2) - 1/2" & 4 pryouts	(1) - 1/2"	15.5	50	29.5
<b>EXTENSIONS</b>						
ZQ55151-1/2(128)	1-1/2" deep 1/2" KO	(4) - 1/2"	---	15.5	50	19
ZQ55151-1234(130)	1-1/2" deep 1/2" & 3/4" KO	(2) - 1/2" & (2) - 3/4"	---	15.5	50	19

\* ZQ54151-R & 54151-OWR not UL Listed

## 4" Octagon Draw Boxes with Brackets - 1-1/2" Deep



**Material:** Galvanized Steel

**Application:** These octagon boxes are used to install ceiling and wall lighting fixtures, fans, convenience outlets.

**Advantages:** These boxes are made with a versatile combination head screw that can securely fasten a fixture or device using a slotted, Phillips, or Robertson head screwdriver.

**Field Names:** 4-O box, octagon box, octagon junction box, outlet box, ceiling box, octagon ceiling box, 8B box, hexagon box, round outlet box, old work octagon box, cut in box, deep 8B box, 8B deep box with bracket, 8B deep J box, 8B deep octagon box, 8B box with bar hanger, 8B box setup, 8B deep box set up, deep ceiling box with bracket, deep ceiling box with bar hanger.

**UL File No:** E526989



**ZQ54151-J(158)**



**ZQ54151-TS(161)**

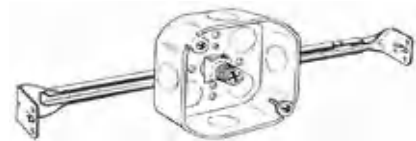

**ZQ54151-HU(324)**

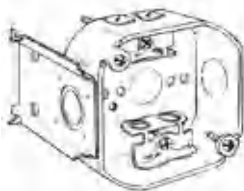

**ZQ54151-JBX(157)**



**ZQ54151-TSBX(155)**



**ZQ54151-HUBX(325)**

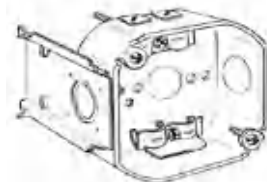

**ZQ54151-JR(160)**



**ZQ54151-TSR(164)**



**ZQ54151-HUR(326)**

Catalog Number	Description	Sides	Knockouts		Cubic Inches	Ship Case	Weight/Case
			Bottom				
ZQ54151-J(158)	1-1/2" deep 1/2" KO with J-Wood bracket	(4) - 1/2"	(5) - 1/2"		15.5	50	30.5
ZQ54151-TS(161)	1-1/2" deep 1/2" KO with TS bracket	(3) - 1/2"	(5) - 1/2"		15.5	50	31
ZQ54151-HU(324)	1-1/2" deep 1/2" KO with adj. bar hanger	(4) - 1/2"	(4) - 1/2"		15.5	25	23
ZQ54151-JBX(157)	1-1/2" deep 1/2" KO with MC clamp & J-Wood bracket	(2) - 1/2" & 4 pryouts	(1) - 1/2"		15.5	50	32
ZQ54151-TSBX(155)	1-1/2" deep 1/2" KO with MC clamp & TS bracket	(1) - 1/2" & 4 pryouts	(1) - 1/2"		15.5	50	35
ZQ54151-HUBX(325)	1-1/2" deep 1/2" KO with MC clamp & adj. bar hanger	(2) - 1/2" & 4 pryouts	---		15.5	25	24
ZQ54151-JR(160)	1-1/2" deep 1/2" KO with NM clamp & J-Wood bracket	(2) - 1/2" & 4 pryouts	(1) - 1/2"		15.5	50	32
ZQ54151-TSR(164)	1-1/2" deep 1/2" KO with NM clamp & TS bracket	(1) - 1/2" & 4 pryouts	(1) - 1/2"		15.5	50	35
ZQ54151-HUR(326)	1-1/2" deep 1/2" KO with NM clamp & adj. bar hanger	(2) - 1/2" & 4 pryouts	---		15.5	25	23.5

\* ZQ54151-J, ZQ54151-JR, 54151-TSR not UL Listed

## 4" Octagon Drawn Deep Boxes & Covers - 2-1/8" Deep



**Material:** Galvanized Steel

**Application:** These octagon boxes are used to install ceiling and wall lighting fixtures, fans, convenience junction boxes and devices. These flat covers are used to blank up existing boxes or to attach electrical devices, switches & receptacles.

**Advantages:** These boxes are made with a versatile combination head screw. They also come with labor-saving installation and mounting tabs that align with most lighting fixtures. Flat covers provide a quick and easy way to cover or terminate exposed electrical wire.

**Field Names:** 4-O box, octagon box, octagon junction box, outlet box, ceiling box, octagon ceiling box, 8B box, hexagon box, round outlet box, 8BO conduit box, 8B ceiling box, 8B deep box, 4" ceiling box, ceiling outlet box, deep ceiling box, deep 8B box. 8B cover, flat blank octagon cover, blank up plate, octagon device covers, octagon switch cover,

**UL File No:** E526989

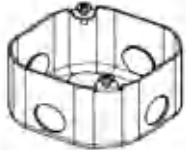

ZQ54171-1/2(165)



ZQ54171-3/4(166)

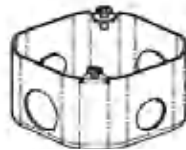

ZQ54171-1234(167)



ZQ54171-R(175)



ZQ54C1(722)

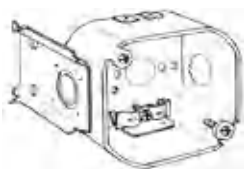

ZQ54171-JR(176)

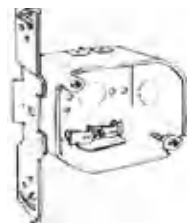

ZQ54171-TSR(177)



ZQ54C1-R(724)



ZQ54C40(731)



ZQ54C42(729)

Catalog Number	Description	Knockouts Sides	Knockouts Bottom	Cubic Inches	Ship Case	Weight/ Case
<b>BOXES</b>						
ZQ54171-1/2(165)	2-1/8" deep 1/2" KO with raised ground emboss	(4) - 1/2"	(4) - 1/2"	21.5	50	29
ZQ54171-3/4(166)	2-1/8" deep 1/2" & 3/4" KO with raised ground emboss	(4) - 3/4"	(2) - 1/2" & (2) - 3/4"	21.5	50	29
ZQ54171-1234(167)	2-1/8" deep 1/2" & 3/4" KO with raised ground emboss	(2) - 1/2" & (2) - 3/4"	(2) - 1/2" & (2) - 3/4"	21.5	50	29
ZQ54171-R(175)	2-1/8" deep 1/2" KO with NM clamp	(2) - 1/2" & 4 pryouts	(1) - 1/2"	21.5	50	33.5
ZQ54171-JR(176)	2-1/8" deep 1/2" KO with NM clamp & J-Wood bracket	(2) - 1/2" & 4 pryouts	(1) - 1/2"	21.5	25	20
ZQ54171-TSR(177)	2-1/8" deep 1/2" KO with NM clamp & TS bracket	(1) - 1/2" & 4 pryouts	(1) - 1/2"	21.5	25	20
<b>COVERS</b>						
ZQ54C1(722)	Blank flat (1) Hole & (1) Slot	---	---	---	100	23
ZQ54C1-R(724)	Flat (1) 1/2" KO, (1) Hole & (1) Slot	---	(1) - 1/2"	---	100	23
ZQ54C40(731)	Flat (1) Duplex, (1) Hole & (1) Slot	---	---	---	100	23
ZQ54C42(729)	Flat (1) Toggle, (1) Hole & (1) Slot	---	---	---	100	23

\* ZQ54171-R, ZQ54171-JR, ZQ54171-TSR not UL Listed

## 4" Square Boxes & Extensions



**Material:** Galvanized Steel

**Application:** These 4" square boxes with conduit knockouts are installed in walls or ceilings for lighting fixtures, switches, receptacles or other outlet devices. Square boxes are used to bring power to a number of electrical devices where multiple conductor runs are split in two or more directions.

**Advantages:** 4S Boxes can be surface or flush mounted when multidirectional conduit runs are necessary.

**Field Names:** 4S Box, 1900 box, 1900 electrical box, 1900 junction box, conduit box, J-box, concentric box, conduit junction box, outlet box, drywall mud box, standard 1900 box, square conduit box.

**UL File No:** E526989(ZQ52141-1/2 not UL Listed)



ZQ52141-1/2(185)

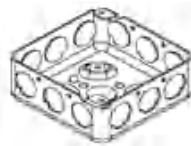

ZQ52151-1/2DR(190)

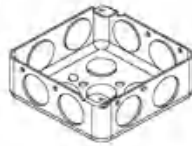

ZQ52151-3/4DR(191)

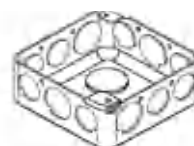

ZQ52151-1234DR(192)



ZQ52151-CKO



ZQ52151-3/4



ZQ52151-1/2  
ZQ52151-1234



ZQ52151-MKO(189)

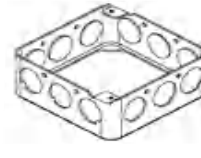

ZQ53151-1/2(201)  
ZQ53151-1234(203)



ZQ53151-MKO

Catalog Number	Description	Sides	Knockouts Bottom	Cubic Inches	Ship Case	Weight/Case
<b>BOXESS</b>						
ZQ52141-1/2(185)	1-1/4" deep 1/2" KO with raised ground emboss - Drawn	(10) - 1/2"	(4) - 1/2"	18	50	16.5
ZQ52151-1/2DR(190)	1-1/2" deep 1/2" KO with raised ground emboss - Drawn	(12) - 1/2"	(4) - 1/2"	21	50	31
ZQ52151-3/4DR(191)	1-1/2" deep 3/4" KO with raised ground emboss - Drawn	(8) - 3/4"	(2) - 1/2" & (2) - 3/4"	21	50	31
ZQ52151-1234DR(192)	1-1/2" deep 1/2" & 3/4" KO with raised ground emboss - Drawn	(8) - 1/2" & (4) - 3/4"	(2) - 1/2" & (2) - 3/4"	21	50	31
ZQ52151-CKO	1-1/2" deep MKO with raised ground emboss - Drawn	(8) - MKO	(2) - 1/2" & (2) - 3/4"	21	50	31
ZQ52151-1/2	1-1/2" deep 1/2" KO with raised ground emboss - Welded	(12) - 1/2"	(2) - 1/2" & (2) - 3/4"	21	50	31
ZQ52151-3/4	1-1/2" deep 3/4" KO with raised ground emboss - Welded	(8) - 3/4"	(2) - 1/2" & (2) - 3/4"	21	50	31
ZQ52151-1234	1-1/2" deep 1/2" & 3/4" KO with raised ground emboss - Welded	(8) - 1/2" & (4) - 3/4"	(2) - 1/2" & (2) - 3/4"	21	50	31
ZQ52151-MKO(189)	1-1/2" deep MKO with raised ground emboss - Welded	(8) - 1/2" & (4) - MKO	(2) - 1/2" & (2) - 3/4"	21	50	36
<b>EXTENSIONS</b>						
ZQ53151-1/2(201)	Extension 1-1/2" deep 1/2" KO - Drawn	(12) - 1/2"	----	21	50	20
ZQ53151-1234(203)	Extension 1-1/2" deep 1/2" & 3/4" KO - Drawn	(8) - 1/2" & (4) - 3/4"	----	21	50	20
ZQ53151-MKO	Extension 1-1/2" deep MKO - Welded	(8) - 1/2" & (4) - MKO	----	21	50	20

## 4" Square Welded boxes with Bracket - 1-1/2" Deep



**Material:** Galvanized Steel

**Application:** These bracket boxes with conduit knockouts are used when 4" square boxes must be mounted directly to wood or metal studs. Square boxes are used to bring power to a number of electrical devices where multiple conductor runs are split in two or more directions.

**Advantages:** 4" square boxes with attached brackets allow a quick easy installation and keep the boxes upright for an easy conduit connection.

**Field Names:** Bracket box, 4S bracket box, metal stud box, vertical bracket box, wood bracket box, nail-on bracket box, flush-mount bracket box, conduit bracket box, bracketed outlet box, 1900 bracket box, 1900 box with bracket.

**UL File No:** E526989

Catalog Number	Description	Knockouts		Cubic Inches	Ship Case	Weight/Case
		Sides	Bottom			
ZQ52151-B(193)	1-1/2" deep MKO with S bracket & raised ground emboss	(6) - 1/2" & (3) - MKO	(2) - 1/2" & (2) - MKO	21	25	20
ZQ52151-MKO-F(196)	1-1/2" deep MKO with FL bracket	(6) - 1/2" & (3) - MKO	(3) - 1/2" & (2) - MKO	21	25	22
ZQ52151-MKO-WB(197)	1-1/2" deep 1/2" KO with WB bracket	(6) - 1/2" & (3) - MKO	(3) - 1/2" & (2) - MKO	21	25	21
ZQ52151-3/4F(199)	1-1/2" deep 1/2" & 3/4" KO with FL bracket	(6) - 3/4"	(1) - 1/2" & (4) - 3/4"	21	25	22
ZQ52151-MS(227)	1-1/2" deep MKO with MS bracket	(6) - 1/2" & (3) - MKO	(3) - 1/2" & (2) - MKO	21	25	20
ZQ52151-BX(213)	1-1/2" deep 1/2" KO with MC Clamp	(4) - 1/2" & (2) - MKO & 4 pryouts	(1) - 1/2"	21	50	39
ZQ52151-FBX(218)	1-1/2" deep MKO with MC Clamp & FL bracket	(2) - 1/2" & (1) - MKO & 4 pryouts	(1) - 1/2"	21	25	24
ZQ52151-WBBX(219)	1-1/2" deep MKO with MC Clamp & WB bracket	(2) - 1/2" & (1) - MKO & 4 pryouts	(1) - 1/2"	21	25	22
ZQ52151-BBX(224)	1-1/2" deep MKO with MC Clamp & B bracket	(2) - 1/2" & (1) - MKO & 4 pryouts	(1) - 1/2"	21	25	24
ZQ52151-MSBX(229)	1-1/2" deep MKO with MC Clamp & MS bracket	(2) - 1/2" & (1) - MKO & 4 pryouts	(1) - 1/2"	21	25	22
ZQ52151-WBR(220)	1-1/2" deep MKO with NM Clamp & WB bracket	(2) - 1/2" & (1) - MKO & 4 pryouts	(1) - 1/2"	21	25	20
ZQ52151-FR(223)	1-1/2" deep MKO with NM Clamp & FL bracket	(2) - 1/2" & (1) - MKO & 4 pryouts	(1) - 1/2"	21	25	20
ZQ52151-BR(225)	1-1/2" deep 1/2" KO with NM Clamp & B bracket	(2) - 1/2" & (1) - MKO & 4 pryouts	(1) - 1/2"	21	25	22
ZQ52151-MSR(228)	1-1/2" deep 1/2" KO with NM Clamp & MS bracket	(2) - 1/2" & (1) - MKO & 4 pryouts	(1) - 1/2"	21	25	22

\* ZQ52151-MS, ZQ52151-MSBX, ZQ52151-MSR, ZQ52151-FR not UL Listed

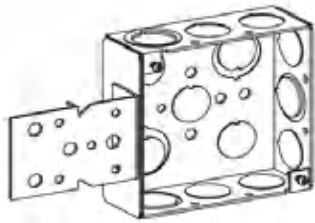

ZQ52151-B(193)

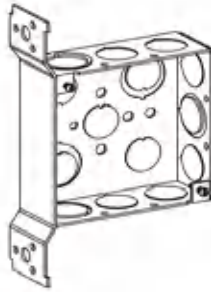

ZQ52151-MKO-F(196)

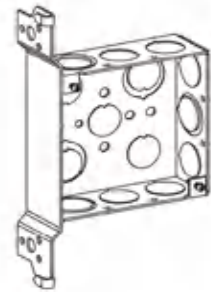

ZQ52151-MKO-WB(197)

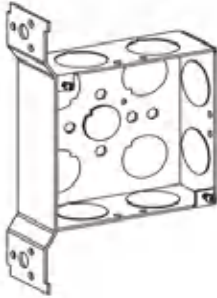

ZQ52151-3/4F(199)

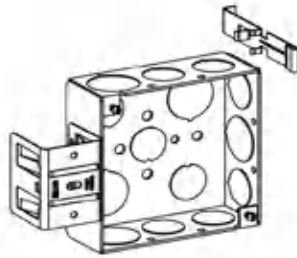

ZQ52151-MS(227)

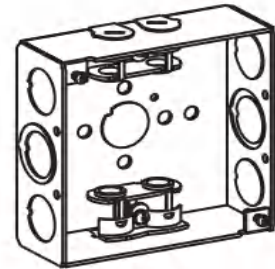

ZQ52151-BX(213)

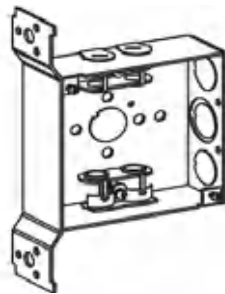

ZQ52151-FBX(218)

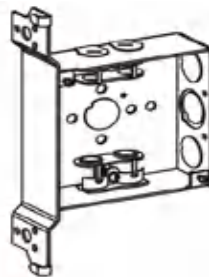

ZQ52151-WBBX(219)

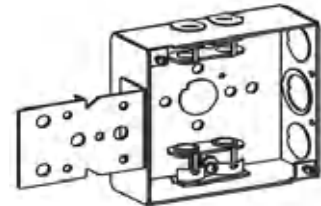

ZQ52151-BBX(224)

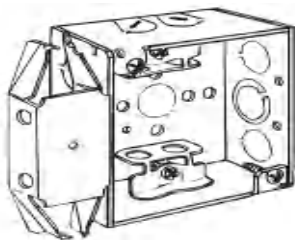

ZQ52151-MSBX(229)

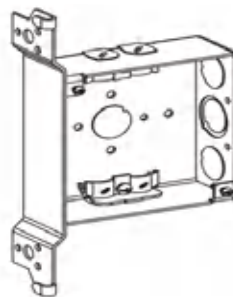

ZQ52151-WBR(220)

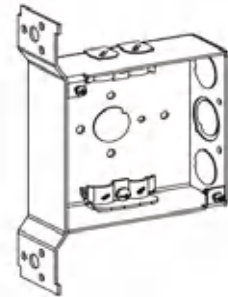

ZQ52151-FR(223)

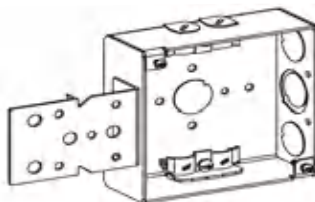

ZQ52151-BR(225)

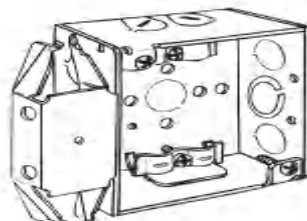

ZQ52151-MSR(228)



## 4" Square Boxes and Extensions - 2-1/8" Deep



**Material:** Galvanized Steel

**Application:** These 4" square boxes with conduit knockouts are installed in walls or ceilings for lighting fixtures, switches, receptacles or other outlet devices. Square boxes are used to bring power to a number of electrical devices where multiple conductor runs are split in two or more directions.

**Advantages:** 4S Boxes can be surface or flush mounted when multidirectional conduit runs are necessary.

**Field Names:** 4S box, 1900 box, 1900 electrical box, 1900 junction box, conduit box, J-box, concentric box, conduit junction box, outlet box, drywall mud box, conduit J box, conduit outlet box, deep 1900 box, deep 4S box, deep plenum box, 3/4" plenum box, Chicago plenum junction box, 1900 deep box, 1900 deep plenum box, 1900 deep combo box.

**UL File No:** E526989

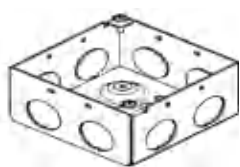

ZQ52171-3/4(231)



ZQ52171-MKO(232)



ZQ52171-1(233)

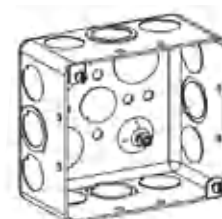

ZQ52171-CKO-DR

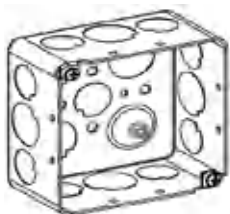

ZQ52171-SDR(239)

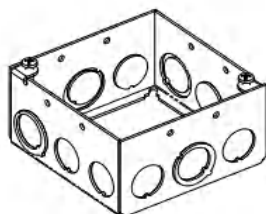

ZQ53171-MKO

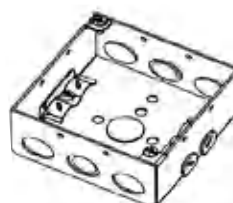

ZQ52171-R(242)

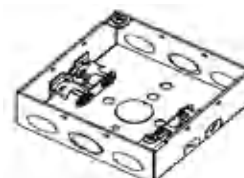

ZQ52171-BX(248)

Catalog Number	Description	Knockouts		Cubic Inches	Ship Case	Weight/Case
		Sides	Bottom			
ZQ52171-3/4(231)	2-1/8" deep MKO with raised ground emboss - Welded	(8) - 1/2"	(1) - 1/2" & (3) - 3/4"	30.3	25	22
ZQ52171-MKO(232)	2-1/8" deep MKO with raised ground emboss - Welded	(8) - 1/2" & (4) - MKO	(2) - MKO & (2) - 1/2"	30.3	25	22
ZQ52171-1(233)	2-1/8" deep MKO with raised ground emboss - Welded	(8) - 1"	(2) - 1/2" & (2) - 3/4"	30.3	25	22
ZQ52171-CKO-DR	2-1/8" deep 1/2" KO & MKO with raised ground emboss - Drawn	(8) - 1/2" & (4) - MKO	(2) - 1/2" & (2) - 3/4"	30.3	25	22
ZQ52171-SDR(239)	2-1/8" deep 1/2" & 3/4" KO with raised ground emboss - Drawn	(8) - 1/2" & (4) - 3/4"	(2) - 1/2" & (2) - 3/4"	30.3	25	21
ZQ52171-R(242)	2-1/8" deep MKO with NM clamp - Welded	(4) - 1/2" & (2) - MKO & 4 pryouts	(1) - 1/2"	30.3	25	22
ZQ52171-BX(248)	2-1/8" deep MKO with MC clamp - Welded	(4) - 1/2" & (2) - MKO & 4 pryouts	(1) - 1/2"	30.3	25	23
ZQ53171-MKO	2-1/8" deep 1/2" KO & MKO - Welded	(8) - 1/2" & (4) - MKO	----	30.3	25	12.5

## 4" Square Welded Deep Boxes with Bracket - 2-1/8" Deep



**Material:** Galvanized Steel

**Application:** These bracket boxes with conduit knockouts are used when 4" square boxes must be mounted directly to wood or metal studs. Square boxes are used to bring power to a number of electrical devices where multiple conductor runs are split in two or more directions.

**Advantages:** 4" square boxes with attached brackets allow a quick easy installation to structural members and keep the boxes upright for an effortless conduit connection.

**Field Names:** Bracket box, 4S bracket box, metal stud box, vertical bracket box, wood bracket box, nail-on bracket box, 1900 bracket box, bracketed junction box, conduit box with bracket, stud box, outlet box, bracketed J box, deep 4S bracket box, deep 1900 bracket box, 1900 bracket box.

**UL File No:** E526989

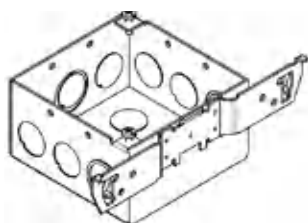

ZQ52171-TS(235)

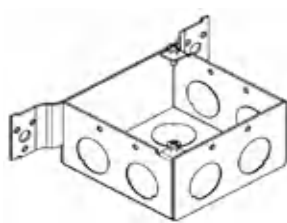

ZQ52171-3/4F(236)

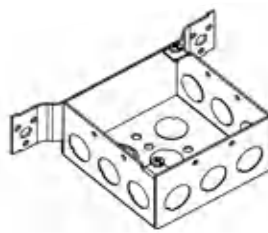

ZQ52171-F



ZQ52171-MS(238)

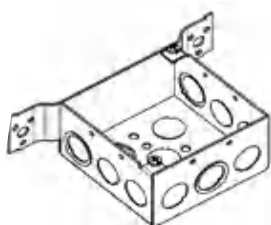

ZQ52171-FS(237)

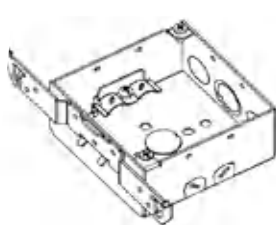

ZQ52171-TSR(240)

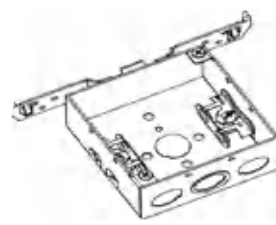

ZQ52171-TSBX(241)

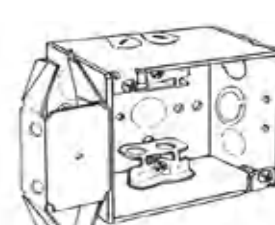

ZQ52171-MSBX(243)

Catalog Number	Description	Knockouts		Cubic Inches	Ship Case	Weight/Case
		Sides	Bottom			
ZQ52171-TS(235)	2-1/8" deep MKO with TS bracket	(6) - 1/2" & (3) - MKO	(3) - 1/2" (2) - MKO	30.3	25	25
ZQ52171-3/4F(236)	2-1/8" deep 3/4" KO with FL bracket	(6) - 3/4"	(1) - 1/2" (4) - 3/4"	30.3	25	24
ZQ52171-F	2-1/8" deep 1/2" & 3/4" KO with FL bracket	(9) - 1/2"	(3) - 1/2" (2) - MKO	30.3	25	24
ZQ52171-MS(238)	2-1/8" deep 1/2" & 3/4" KO with MS bracket	(6) - 1/2" & (3) - 3/4"	(3) - 1/2" (2) - MKO	30.3	25	25
ZQ52171-FS(237)	2-1/8" deep 1/2" & 3/4" KO with FL bracket	(6) - 1/2" & (3) - MKO	(3) - 1/2" (2) - MKO	30.3	25	25
ZQ52171-TSR(240)	2-1/8" deep MKO with NM Clamp & TS bracket	(2) - 1/2" & (1) - MKO & 4 pryouts	(1) - 1/2"	30.3	25	28
ZQ52171-TSBX(241)	2-1/8" deep MKO with MC Clamp & TS bracket	(2) - 1/2" & (1) - MKO & 4 pryouts	(1) - 1/2"	30.3	25	29
ZQ52171-MSBX(243)	2-1/8" deep MKO with MC Clamp & MS bracket	(2) - 1/2" & (1) - MKO & 4 pryouts	(1) - 1/2"	30.3	25	29

## 4-11/16" Square Boxes



**Material:** Galvanized Steel

**Application:** These 4-11/16" square boxes with conduit knockouts are larger boxes that are installed when larger sized conductors are required. These boxes are great for industrial applications.

**Advantages:** 5S boxes provide extra volume for wiring and devices. They also have versatile combination head screws that can securely fasten a cover to an electrical junction box using a slotted, Phillips, or Robertson head screw driver.

**Field Names:** 11B box, 11B junction box, 5S box, 11B box, 5S box, electrical box, junction box,

**UL File No:** E526989



ZQ73171-MKO

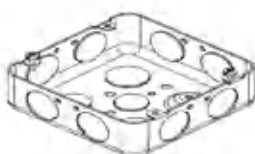

ZQ72151-3/4DR(246)



ZQ72151-1234(247)

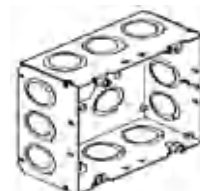

ZQ72171-MKO(257)



ZQ72171-1234

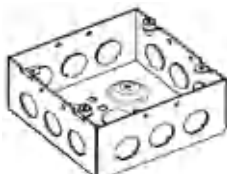

ZQ72171-1/2

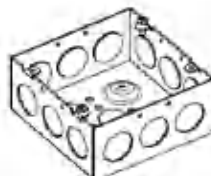

ZQ72171-3/4

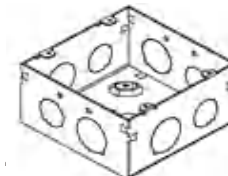

ZQ72171-3/4-1(265)



ZQ72171-1-1/4(259)

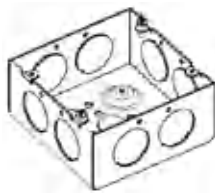

ZQ72171-1(258)

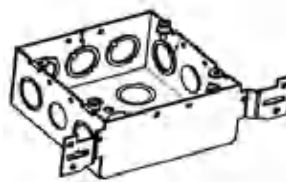

ZQ72171-FSW(254)

Catalog Number	Description	Knockouts		Cubic Inches	Ship Case	Weight/Case
		Sides	Bottom			
ZQ72151-3/4DR(246)	1-1/2" deep 3/4" KO with raised ground emboss - Drawn	(8) - 3/4"	(2) - 1/2" & (2) - 3/4"	29.5	25	22
ZQ72151-1234(247)	1-1/2" deep 1/2" & 3/4" KO with raised ground emboss - Drawn	(8) - 1/2" & (4) - 3/4"	(2) - 1/2" & (2) - 3/4"	29.5	25	21
ZQ73171-MKO	2-1/8" deep 1/2" KO & MKO extension ring - Drawn	(10) - 1/2" & (2) - MKO	----	30	25	9.5
ZQ72171-MKO(257)	2-1/8" deep MKO with raised ground emboss - Welded	(12) - MKO	(2) - 1/2" & (2) - MKO	42	25	28
ZQ72171-1234	2-1/8" deep 1/2" & 3/4" KO with raised ground emboss- Welded	(8) - 1/2" & (4) - 3/4"	(2) - 1/2" & (2) - 3/4"	42	25	28
ZQ72171-1/2	2-1/8" deep 1/2" KO with raised ground emboss - Welded	(12) - 1/2"	(2) - 1/2" & (2) - 3/4"	42	25	28
ZQ72171-3/4	2-1/8" deep 3/4" KO with raised ground emboss- Welded	(12) - 3/4"	(2) - 1/2" & (2) - 3/4"	42	25	28
ZQ72171-3/4-1(265)	2-1/8" deep 3/4" & 1" KO with raised ground emboss- Welded	(4) - 3/4" & (4) - 1"	(2) - 1/2" & (2) - 3/4"	42	25	28
ZQ72171-1-1/4(259)	2-1/8" deep 1-1/4" KO with raised ground emboss- Welded	(6) - 1-1/4"	(2) - 1/2" & (2) - 3/4"	42	25	28
ZQ72171-1(258)	2-1/8" deep 1" KO with raised ground emboss- Welded	(8) - 1"	(2) - 1/2" & (2) - 3/4"	42	25	28
ZQ72171-FSW(254)	2-1/8" deep MKO with FL bracket- Welded	(2) - 1/2" & (7) - MKO	(3) - 1/2" & (2) - TKO	42	25	27

## 3" x 2" Gangable Switch Boxes - 1-1/2" & 2" Deep



**Material:** Galvanized Steel

**Application:** These switch boxes are used to support toggle switches, duplex devices, decorative devices and a variety of electrical outlets.

**Advantages:** Switch boxes allow versatility of wiring design because they are gangable for multiple switches or device installations. Their plaster ears allow easy "cut in" when outlets or switches need to be added to existing shallow depth walls.

**Field Names:** Gem box, switch box, gem dandy, old work switch box, plaster box, conduit box, plaster ear box, steel switch box, remote box, shallow remodel box.

**UL File No.:** E526989

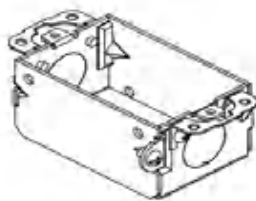

ZQG500(400)

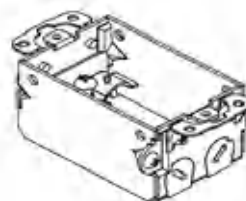

ZQG500-R(410)

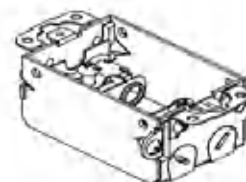

ZQG500-BX(411)

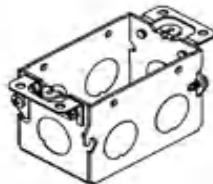

ZQG600(420)

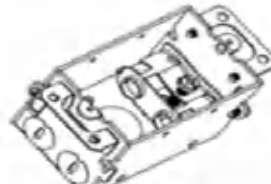

ZQG600-BX(440)

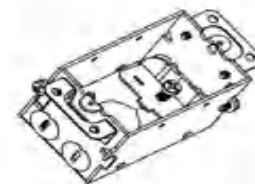

ZQG600-R(445)

Catalog Number	Description	Sides	Knockouts		Cubic Inches	Ship Case	Weight/Case
			Ends	Bottom			
ZQG500(400)	1-1/2" deep 1/2" KO	---	(2) - 1/2"	(1) - 1/2"	7.5	50	19
ZQG500-R(410)	1-1/2" deep with NM Clamp	---	4 pryouts	---	7.5	50	21
ZQG500-BX(411)	1-1/2" deep with MC Clamp	---	4 pryouts	---	7.5	50	22
ZQG600(420)	2" deep 1/2" KO	(4) - 1/2"	(2) - 1/2"	(2) - 1/2"	10	50	25
ZQG600-BX(440)	2" deep with MC Clamp	---	4 pryouts	(1) - 1/2"	10	50	27
ZQG600-R(445)	2" deep with NM Clamp	---	4 pryouts	(1) - 1/2"	10	50	26

## 3" x 2" Gangable Switch Boxes - 2-1/2" Deep



**Material:** Galvanized Steel

**Application:** These 2-1/2" deep switch boxes are used to support toggle switches, duplex receptacles, decorative devices and a variety of electrical outlets.

**Advantages:** Switch boxes allow versatility of wiring design because they are gangable for multiple switches or device installations. Their plaster ears allow easy "cut in" when outlets or switches need to be added to existing standard depth walls.

**Field Names:** Gem box, switch box, gem dandy, old work switch box, plaster box, conduit box, plaster ear box, steel switch box, gem box with bracket, old work box with bracket.

**UL File No.:** E526989

Catalog Number	Description	Sides	Knockouts Ends	Bottom	Cubic Inches	Ship Case	Weight/ Case
ZQG601(500)	2-1/2" deep 1/2" KO	(4) - 1/2"	(2) - 1/2"	(2) - 1/2"	12.5	50	24
ZQG601-B(502)	2-1/2" deep 1/2" KO with Long B Bracket	(4) - 1/2"	(2) - 1/2"	(2) - 1/2"	12.5	50	27
ZQG601-3/4(503)	2-1/2" deep 1/2" & 3/4" KO	(4) - 1/2"	(2) - 3/4"	(2) - 1/2"	12.5	50	24
ZQG601-TS(504)	2-1/2" deep 1/2" KO with TS Bracket	(4) - 1/2"	(2) - 1/2"	(2) - 1/2"	12.5	50	30
ZQG601-3/4-TS(505)	2-1/2" deep 1/2" & 3/4" KO with TS Bracket	(4) - 1/2"	(2) - 3/4"	(2) - 1/2"	12.5	50	30
ZQG601-OW(509)	2-1/2" deep 1/2" KO Old Work	(4) - 1/2"	(2) - 1/2"	(2) - 1/2"	12.5	50	28
ZQG601-OWR(512)	2-1/2" deep 1/2" KO with NM Clamp, Old Work	(4) - 1/2"	(2) - 1/2" & 4 pryouts	(1) - 1/2"	12.5	50	31
ZQG601-BX(518)	2-1/2" deep 1/2" KO with MC Clamp	(4) - 1/2"	(2) - 1/2" & 4 pryouts	(1) - 1/2"	12.5	50	25
ZQG601-R(519)	2-1/2" deep 1/2" KO with NM Clamp	(4) - 1/2"	(2) - 1/2" & 4 pryouts	(1) - 1/2"	12.5	50	27
ZQG601-BBX(522)	2-1/2" deep 1/2" KO with MC Clamp & Long B Bracket	---	(2) - 1/2" & 4 pryouts	(1) - 1/2"	12.5	50	35
ZQG601-OWBX(523)	2-1/2" deep 1/2" KO with MC Clamp, Old Work	---	(2) - 1/2" & 4 pryouts	(1) - 1/2"	12.5	50	32
ZQG601-TSBX(524)	2-1/2" deep 1/2" KO with MC Clamp & TS Bracket	---	(2) - 1/2" & 4 pryouts	(1) - 1/2"	12.5	50	35
ZQG601-BR(529)	2-1/2" deep 1/2" KO with NM Clamp & Long B Bracket	---	(2) - 1/2" & 4 pryouts	(1) - 1/2"	12.5	50	34
ZQG601-TSR(531)	2-1/2" deep 1/2" KO with NM Clamp & TS Bracket	---	(2) - 1/2" & 4 pryouts	(1) - 1/2"	12.5	50	34

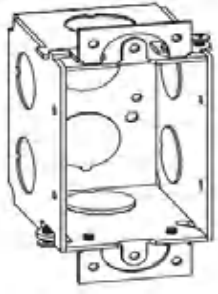

ZQG601(500)

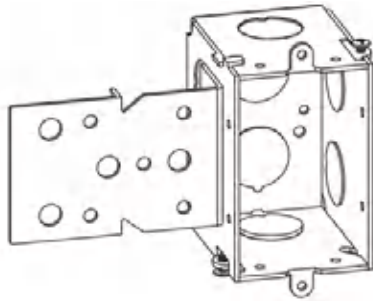

ZQG601-B(502)

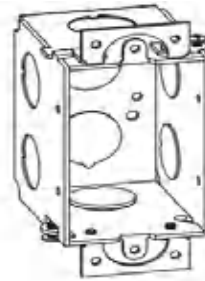

ZQG601-3/4(503)

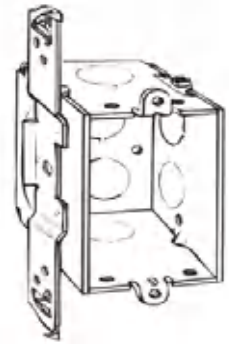

ZQG601-TS(504)

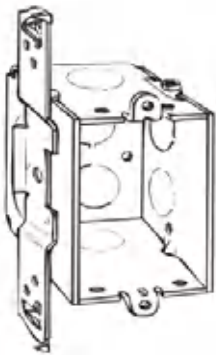

ZQG601-3/4-TS(505)

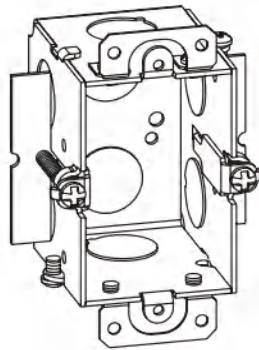

ZQG601-OW(509)

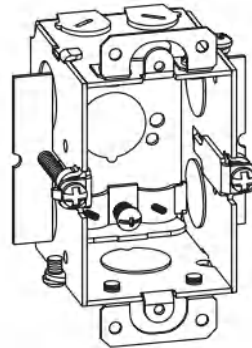

ZQG601-OWR(512)

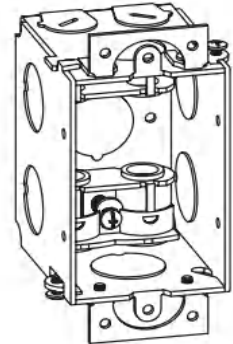

ZQG601-BX(518)

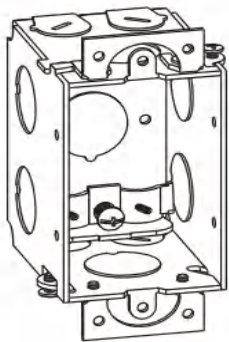

ZQG601-R(519)

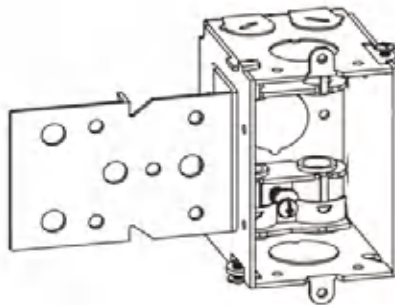

ZQG601-BBX(522)

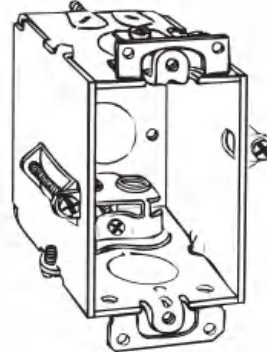

ZQG601-OWBX(523)

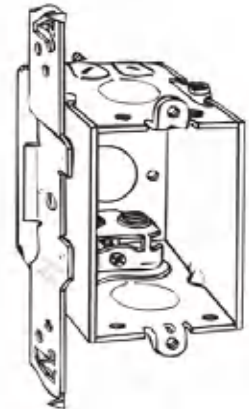

ZQG601-TSBX(524)

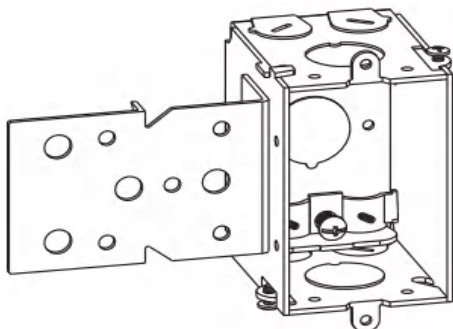

ZQG601-BR(529)

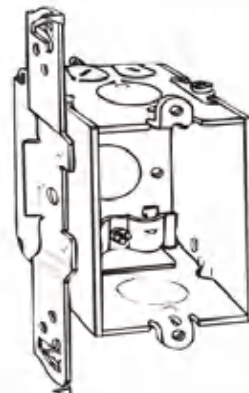

ZQG601-TSR(531)

## 3" x 2" Beveled Gangable Switch Boxes - 2-1/2" Deep

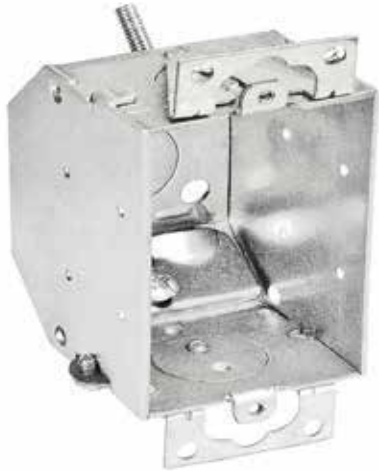

**Material:** Galvanized Steel

**Application:** These 2-1/4" deep beveled corner boxes are used in shallow walls to attach a variety of electrical wall outlet devices including toggle switches and decorative devices.

**Advantages:** Switch boxes allow versatility of wiring design because they are gangable for multiple switches or device installations. Their plaster ears allow easy "cut in" when outlets or switches need to be added to existing standard depth walls.

**Field Names:** Gem box, switch box, gem dandy, old work switch box, plaster box, conduit box, plaster ear box, steel switch box, gem box with bracket, old work box with bracket.

**UL File No:** E526989

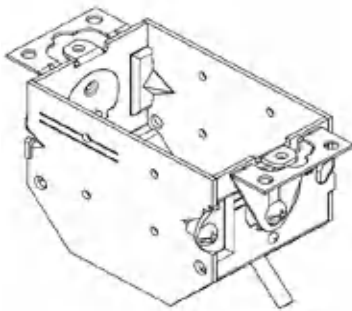

**ZQG601BVR**

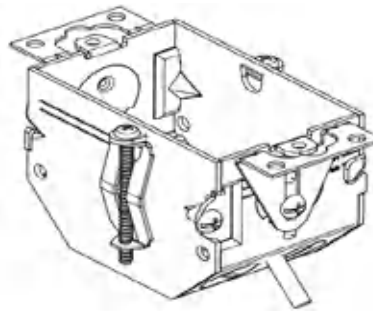

**ZQG601BVROW**

Catalog Number	Description	Sides	Knockouts Ends	Bottom	Cubic Inches	Ship Case	Weight/ Case
ZQG601BVR	2-1/2" deep 1/2" KO with NM Clamp	---	(1) - 1/2" & 4 Pryouts	(1) - 1/2"	10.5	50	25
ZQG601BVROW	2-1/2" deep 1/2" KO with NM Clamp and OW Bracket	---	(1) - 1/2" & 4 Pryouts	(1) - 1/2"	10.5	50	27

## 3" x 2" Gangable Switch Boxes - 2-3/4" Deep



**Material:** Galvanized Steel

**Application:** These 2-3/4" deep switch boxes are used to support toggle switches, duplex devices, decorative devices and a variety of electrical outlets.

**Advantages:** Switch boxes allow versatility of wiring design because they are gangable for multiple switches or device installations. Their plaster ears and old work clips allow easy "cut in" when outlets or switches need to be added to existing deep walls.

**Field Names:** Gem box, switch box, gem dandy, old work switch box, plaster box, conduit box, plaster ear box, steel switch box, gem box with bracket, old work box with bracket, gem box with plaster ears, gem box with ears.

**UL File No:** E526989

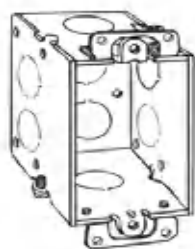

ZQG602(560)

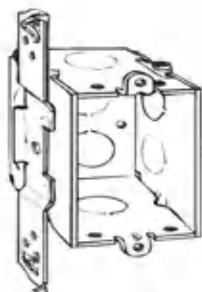

ZQG602-TS(562)

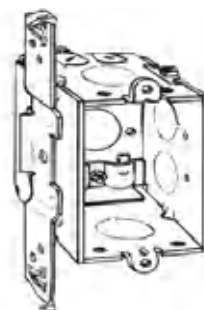

ZQG602-TSR(564)

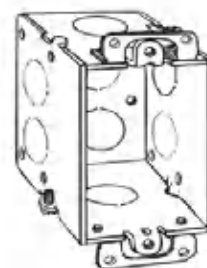

ZQG602-3/4(565)

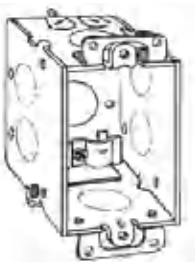

ZQG602-R(567)



ZQG602-BX(570)

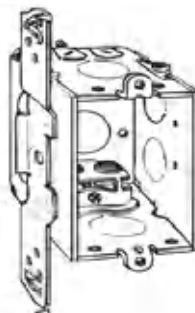

ZQG602-TSBX(574)

Catalog Number	Description	Sides	Knockouts Ends	Bottom	Cubic Inches	Ship Case	Weight/Case
ZQG602(560)	2-3/4" deep 1/2" KO	(4) - 1/2"	(2) - 1/2"	(2) - 1/2"	12.5	50	27
ZQG602-TS(562)	2-3/4" deep 1/2" KO with TS Bracket	(4) - 1/2"	(2) - 1/2"	(2) - 1/2"	12.5	50	30
ZQG602-TSR(564)	2-3/4" deep 1/2" KO with NM Clamp & TS Bracket	(4) - 1/2"	(2) - 1/2" & 4 pryouts	(1) - 1/2"	12.5	50	34
ZQG602-3/4(565)	2-3/4" deep 1/2" & 3/4" KO	(4) - 3/4"	(2) - 3/4"	(2) - 1/2"	12.5	50	28
ZQG602-R(567)	2-3/4" deep 1/2" KO with NM Clamp	(4) - 1/2"	(2) - 1/2" & 4 pryouts	(1) - 1/2"	12.5	50	29
ZQG602-BX(570)	2-3/4" deep 1/2" KO with MC Clamp	(4) - 1/2"	(2) - 1/2" & 4 pryouts	(1) - 1/2"	12.5	50	28
ZQG602-TSBX(574)	2-3/4" deep 1/2" KO with MC Clamp & TS Bracket	(4) - 1/2"	(2) - 1/2" & 4 pryouts	(1) - 1/2"	12.5	50	38



## 3" x 2" Gangable Switch Boxes - 3-1/2" Deep



**Material:** Galvanized Steel

**Application:** These 3-1/2" deep switch boxes are used to support toggle switches, duplex devices, decorative devices and a variety of electrical outlets that require extra box depth.

**Advantages:** Extra deep switch boxes allow versatility of wiring design because they are gangable for multiple switches or device installations. Their plaster ears and old work clips allow easy "cut in" when outlets or switches need to be added to existing deep walls.

**Field Names:** Gem box, switch box, gem dandy, old work switch box, plaster box, conduit box, plaster ear box, steel switch box, deep gem box, deep gem box with bracket.

**UL File No:** E526989

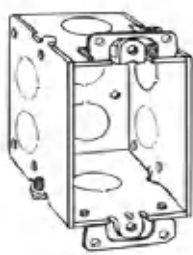

ZQG603(590)

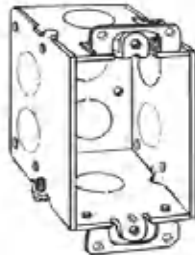

ZQG603-3/4(591)

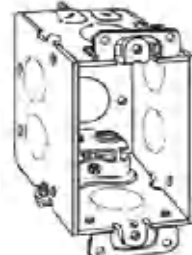

ZQG603-BX(600)

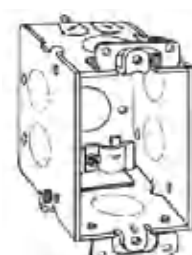

ZQG603-R(601)

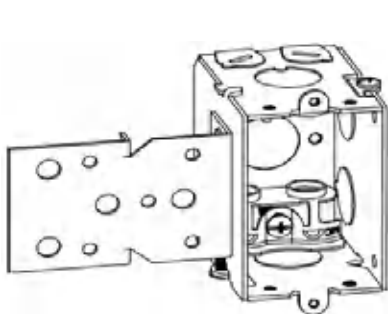

ZQG603-BBX(603)

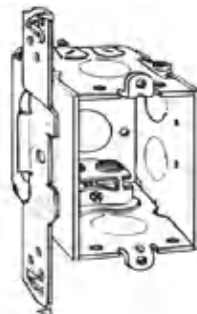

ZQG603-TSBX(604)

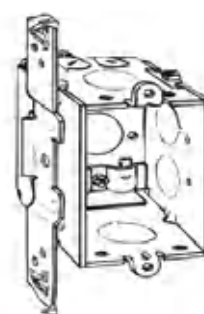

ZQG603-TSR(605)

Catalog Number	Description	Sides	Knockouts Ends	Bottom	Cubic Inches	Ship Case	Weight/ Case
ZQG603(590)	3-1/2" deep 1/2" KO	(4) - 1/2"	(4) - 1/2"	(1) - 1/2"	18	25	17
ZQG603-3/4(591)	3-1/2" deep 3/4" KO	(4) - 3/4"	(4) - 3/4"	(2) - 3/4"	18	25	17
ZQG603-BX(600)	3-1/2" deep 1/2" KO with MC Clamp	(4) - 1/2"	(2) - 1/2" & 4 pryouts	(1) - 1/2"	18	25	18
ZQG603-R(601)	3-1/2" deep 1/2" KO with NM Clamp	(4) - 1/2"	(2) - 1/2" & 4 pryouts	(1) - 1/2"	18	25	17
ZQG603-BBX(603)	3-1/2" deep 1/2" KO with MC Clamp & Long B Bracket	(4) - 1/2"	(2) - 1/2" & 4 pryouts	(1) - 1/2"	18	25	30
ZQG603-TSBX(604)	3-1/2" deep 1/2" KO with MC Clamp & TS Bracket	(4) - 1/2"	(2) - 1/2" & 4 pryouts	(1) - 1/2"	18	25	27
ZQG603-TSR(605)	3-1/2" deep 1/2" KO with NM Clamp & TS Bracket	(4) - 1/2"	(2) - 1/2" & 4 pryouts	(1) - 1/2"	18	25	23

## 4" x 2" Drawn Handy Boxes and Extension - 1-7/8" Deep



**Material:** Galvanized Steel

**Application:** These handy utility boxes are used for convenience outlets, switches and small junction boxes in exposed work applications. They are great for appliances and machinery. Extension rings are available to provide a means of adding additional wire capacity or to serve as outlet boxes for surface conduits.

**Advantages:** Handy utility boxes have a small, rectangular design that allow for power outlets and switches to be installed in small places. They can easily be customized with special holes or knockouts for OEM applications. Handy utility boxes with brackets are available when boxes must be mounted directly to wood or metal studs.

**Field Names:** Handy box, utility box, 2x4 box, switch box, device box, handy box extension ring, utility box extension ring.

**UL File No:** E526989

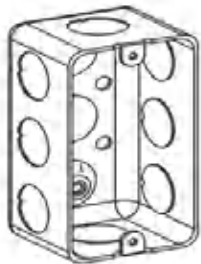

ZQG19281(660)

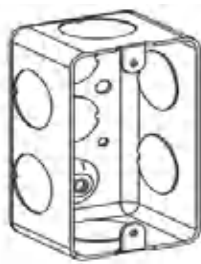

ZQG19281-3/4(663)

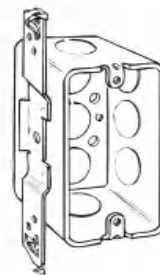

ZQG19281-TS(662)



ZQG19281-E(665)

Catalog Number	Description	Sides	Knockouts		Cubic Inches	Ship Case	Weight/Case
				Bottom			
<b>BOXES</b>							
ZQG19281(660)	1-7/8" deep 1/2" KO with raised ground emboss	(8) - 1/2"		(2) - 1/2"	13.0	50	24
ZQG19281-3/4(663)	1-7/8" deep 3/4" KO with raised ground emboss	(6) - 3/4"		(1) - 3/4"	13.0	50	24
ZQG19281-TS(662)	1-7/8" deep 1/2" KO with raised ground emboss and TS bracket	(5) - 1/2"		(2) - 1/2"	13.0	50	24
<b>EXTENSION</b>							
ZQG19281-E(665)	1-7/8" deep extension	(8) - 1/2"		---	13.0	50	30

## 4" Octagon Concrete Rings & Covers



**Material:** Galvanized Steel

**Application:** These octagon concrete boxes are used in poured concrete construction.

They are installed on wooden or steel concrete forms. Once the forms are removed, the boxes and conduit are buried in concrete and the end is open to the room wall or ceiling, ready for wire pulling. These concrete-box covers are fitted with octagon concrete boxes to enclosed electrical wiring and provide a means of conduit attachment.

**Advantages:** Extra long external mounting tabs allow an easy installation by nailing or screwing the boxes to wooden or steel concrete forms. Knockouts are sealed against box surface to prevent concrete slurry and water from entering the box. The top covers are removable allowing any before-pour work. Octagon concrete box covers have knockouts that are sealed with the surface of the cover to prevent entry of concrete slurry, water and debris. Each cover has a 10-32 tapped ground hole.

**Field Names:** Concrete rings, concrete boxes, mud boxes, mud rings, deck boxes, high-rise floor boxes, octagon concrete rings. Concrete box covers, concrete box blanks, concrete box rings, mud box cover, mud box ring, octagon concrete ring covers, **UL File No:** E526989

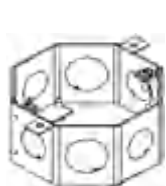

ZQ2CB(270)

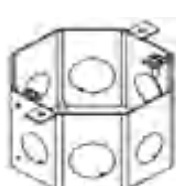

ZQ25CB(271)

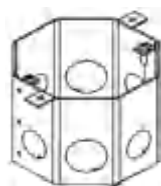

ZQ3CB(272)

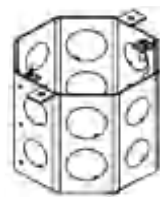

ZQ35CB(273)

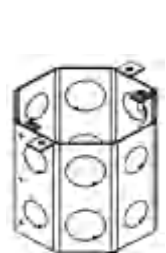

ZQ4CB(274)

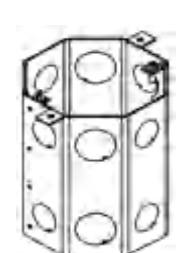

ZQ5CB(275)

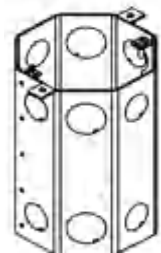

ZQ6CB(276)

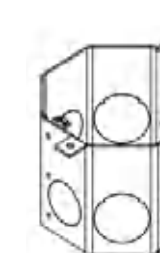

ZQ3CB-75100(277)



ZQ35CB-75100(278)

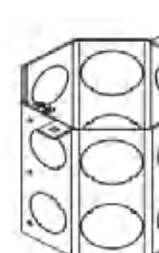

ZQ4CB-75100(279)

Catalog Number	Description	Sides	Ship Case	Weight/Case	Cubic Inches
<b>Rings</b>					
ZQ2CB(270)	Raised 2"	(4) - 1-1/2" & (4) - 3/4"	25	5	24.5
ZQ25CB(271)	Raised 2-1/2"	(4) - 1-1/2" & (4) - 3/4"	25	6	30.8
ZQ3CB(272)	Raised 3"	(4) - 1-1/2" & (4) - 3/4"	25	20	37
ZQ35CB(273)	Raised 3-1/2"	(8) - 1-1/2" & (8) - 3/4"	20	19	43
ZQ4CB(274)	Raised 4"	(8) - 1-1/2" & (8) - 3/4"	20	21	49.3
ZQ5CB(275)	Raised 5"	(8) - 1-1/2" & (8) - 3/4"	10	13	61.5
ZQ6CB(276)	Raised 6"	(8) - 1-1/2" & (8) - 3/4"	10	16	74
ZQ3CB-75100(277)	Raised 3"	(4) - 1" & (4) - 3/4"	25	23	37
ZQ35CB-75100(278)	Raised 3-1/2"	(4) - 1" & (4) - 3/4"	20	18	43
ZQ4CB-75100(279)	Raised 4"	(8) - 1" & (8) - 3/4"	20	21	49.3
<b>Covers</b>					
ZQCB-BK(890)	(3) - 1/2" & (2) 3/4"	---	50	10	Flat
ZQCB-BC-STUD(891)	(2) - 1/2" & (2) 3/4"	---	50	12	Flat
ZQCB-B(892)	Blank (1) Slot, (1) Hole	---	50	10	Flat



ZQCB-BK(890)



ZQCB-BC-STUD(891)



ZQCB-B(892)

## Masonry Boxes - 2-1/2" & 3-1/2" Deep



**Material:** Galvanized Steel

**Application:** These masonry boxes are used for mounting switches, plugs, outlets and other electronic and electrical devices in masonry, brick and block walls. The Gangable versions offer installers the ability to add device in the field. Use 2-1/2" deep boxes in 4" block walls. Use 3-1/2" deep boxes in 6" or 8" deep walls.

**Advantages:** These extra deep design allows for deep devices, numerous wires, switches and other electronic and electrical devices.

**Field Names:** Tile box, gang box, brick box, masonry box, gangable tile box, gangable maonry box, solid masonry box, solid concrete box.

**UL File No:** E526989

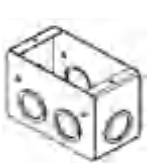

1 Gang

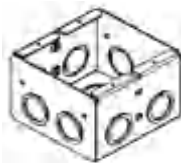

2 Gang

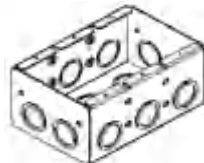

3 Gang

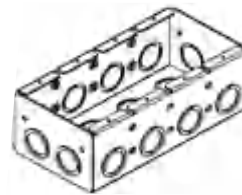

4 Gang

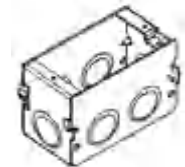

1 Gang Gangable

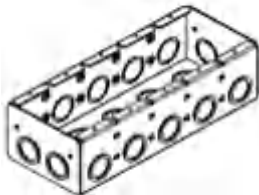

5 Gang

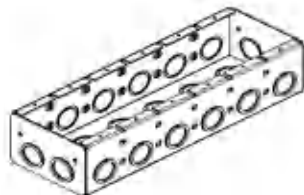

6 Gang

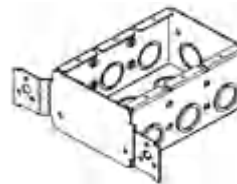

3 Gang

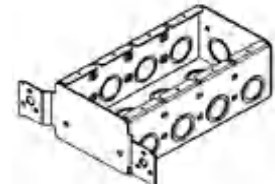

4 Gang

Catalog Number	Description	Depth	Sides	Knockouts	Bottom	Cubic Inches	Ship Case	Weight/ Case
ZQTB-125(690)	1 gang	2-1/2"	(6) - M K O		(2) - M K O	16	20	12
ZQTB-225(691)	2 gang	2-1/2"	(8) - M K O		(4) - M K O	31.8	20	9
ZQTB-325(692)	3 gang	2-1/2"	(10) - M K O		(6) - M K O	47.8	10	11
ZQTB-425(693)	4 gang	2-1/2"	(12) - M K O		(8) - M K O	63.5	10	16
ZQTB-525(694)	5 gang	2-1/2"	(14) - M K O		(10) - M K O	79.5	10	20
ZQTB-625(960)	6 gang	2-1/2"	(16) - M K O		(12) - M K O	95.3	1	2
ZQTB-125-G(688)	1gang gangable	2-1/2"	(6) - M K O		(2) - M K O	16	20	12
ZQTB-135(695)	1 gang	3-1/2"	(6) - M K O		(2) - M K O	21	20	14
ZQTB-235(696)	2 gang	3-1/2"	(8) - M K O		(4) - M K O	44	10	10
ZQTB-335(697)	3 gang	3-1/2"	(10) - M K O		(6) - M K O	65	10	15
ZQTB-435(698)	4 gang	3-1/2"	(12) - M K O		(8) - M K O	87	5	9
ZQTB-535(699)	5 gang	3-1/2"	(14) - M K O		(10) - M K O	108	1	2
ZQTB-635(965)	6 gang	3-1/2"	(16) - M K O		(12) - M K O	160	1	3
ZQTB-135-G(689)	1gang gangable	3-1/2"	(8) - M K O		(2) - M K O	21	20	14
ZQTB-325-F(686)	3 gang with F Bracket	2-1/2"	(8) - M K O		(6) - M K O	47.8	10	14
ZQTB-425-F(687)	4 gang with F Bracket	2-1/2"	(10) - M K O		(8) - M K O	63.5	10	17

## Multi-Gang Switch Boxes - 1-5/8" & 2-1/2" Deep



**Material:** Galvanized Steel

**Application:** These gang boxes are used when multiple electrical or low voltage devices must be mounted in one location. They can also be used as large capacity junction boxes.

**Advantages:** Gang boxes save time in installation because there is no need to gang boxes together.

**Field Names:** Multi-gang box, gang box, multi-gang switch box, multiple device box, extra large junction box, extra long junction box, extra long outlet box.

**UL Number:** E526989



2 Gang



3 Gang

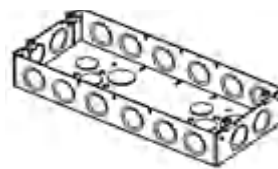

4 Gang

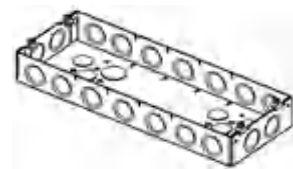

5 Gang

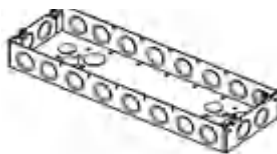

6 Gang

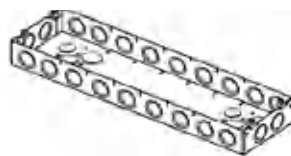

7 Gang

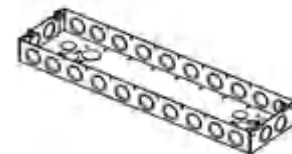

8 Gang

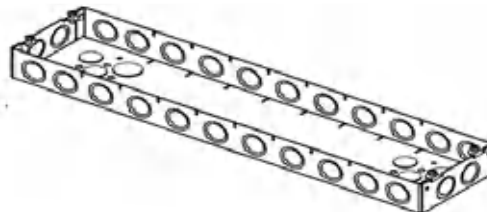

9 Gang

Catalog Number	Description	Depth	Sides	Knockouts	Bottom	Cubic Inches	Ship Case	Weight/Case
ZQGB-1582(951)	2 gang	1-5/8"	(12) - MKO	(4) - 1/2" & (2) - 3/4"		47	5	7
ZQGB-1583(952)	3 gang	1-5/8"	(14) - MKO	(6) - 1/2" & (4) - 3/4"		60	5	7.5
ZQGB-1584(953)	4 gang	1-5/8"	(16) - MKO	(6) - 1/2" & (4) - 3/4"		72.8	5	9
ZQGB-1585(954)	5 gang	1-5/8"	(18) - MKO	(6) - 1/2" & (4) - 3/4"		85.8	5	10
ZQGB-1586(955)	6 gang	1-5/8"	(20) - MKO	(6) - 1/2" & (4) - 3/4"		98.5	1	2
ZQGB-1587(956)	7 gang	1-5/8"	(22) - MKO	(6) - 1/2" & (4) - 3/4"		111.5	1	2.5
ZQGB-1588(957)	8 gang	1-5/8"	(24) - MKO	(6) - 1/2" & (4) - 3/4"		124.5	1	3
ZQGB-1589(958)	9 gang	1-5/8"	(26) - MKO	(6) - 1/2" & (4) - 3/4"		137.3	1	3.5
ZQGB-2122(941)	2 gang	2-1/2"	(12) - MKO	(4) - MKO		70	5	7.5
ZQGB-2123(942)	3 gang	2-1/2"	(14) - MKO	(6) - MKO		90	5	10
ZQGB-2124(943)	4 gang	2-1/2"	(16) - MKO	(6) - MKO		110	5	11
ZQGB-2125(944)	5 gang	2-1/2"	(18) - MKO	(6) - MKO		130	5	13
ZQGB-2126(945)	6 gang	2-1/2"	(20) - MKO	(6) - MKO		150	1	2.4
ZQGB-2127(946)	7 gang	2-1/2"	(22) - MKO	(6) - MKO		169.5	1	3.0
ZQGB-2128(947)	8 gang	2-1/2"	(24) - MKO	(6) - MKO		188.8	1	3.5
ZQGB-2129(948)	9 gang	2-1/2"	(26) - MKO	(6) - MKO		208	1	4.5

## 4" Square Single Gang Device Rings & Covers



**Material:** Galvanized Steel

**Application:** These raised device covers are used with 4" square boxes to mount switches, receptacles and devices.

**Advantages:** One-gang device rings have angled slots on the covers that compensate for up to 12° of box misalignment on upright framing members.

**Field Names:** Switch cover, plaster ring, mud ring, drywall ring, mud cover, tile ring, switch ring, receptacle cover, raised device ring, raised device cover, combination box cover, square device box cover, plaster frame, 1900 plaster ring, 1 gang plaster, 1900 1 gang plaster ring, 1900 1 gang mug ring, 1900 mud ring.

**UL File No.:** E526989

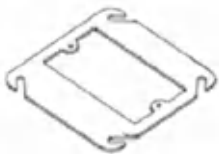

ZQ41000(787)



ZQ41025(771)



ZQ41050(782)



ZQ41058(768)

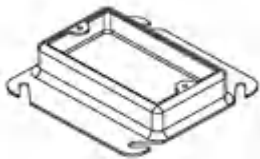

ZQ41075(773)

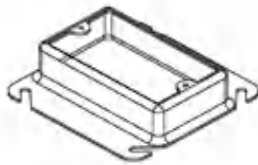

ZQ41100(774)

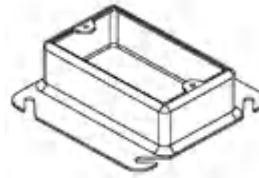

ZQ41125(775)

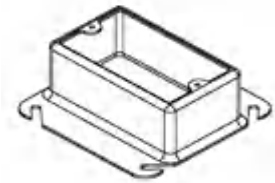

ZQ41150(785)

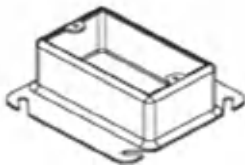

ZQ41200(786)



ZQ52C1(752)

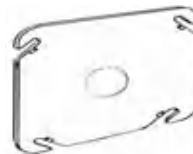

ZQ52C6(753)

Catalog Number	Description	Depth	Cubic Inches	Ship Case	Weight/Case
<b>DEVICE RINGS</b>					
ZQ41000(787)	Flat	---	---	50	9
ZQ41025(771)	Raised 1/4"	1/4"	1.5	50	10
ZQ41050(782)	Raised 1/2"	1/2"	3.5	50	12
ZQ41058(768)	Raised 5/8"	5/8"	4.5	50	13
ZQ41075(773)	Raised 3/4"	3/4"	5.5	50	15
ZQ41100(774)	Raised 1"	1"	7.5	25	9
ZQ41125(775)	Raised 1-1/4"	1-1/4"	9.4	25	10.5
ZQ41150(785)	Raised 1-1/2"	1-1/2"	11.3	25	11
ZQ41200(786)	Raised 2"	2"	14.5	25	13
<b>COVERS</b>					
ZQ52C1(752)	Blank flat	Flat	---	50	15
ZQ52C6(753)	1/2" KO flat	Flat	---	50	15

## 4" Square Double Gang Device Rings



**Material:** Galvanized Steel

**Application:** These two-gang, square-drawn device covers are used to mount switches, devices and receptacles in junction boxes.

**Advantages:** Selection of various ring depths allows the installer to achieve flush fits with the finished surfaces. The angled slots on the covers compensate for up to 12° of box misalignment on upright framing members.

**Field Names:** Switch cover, plaster ring, mud ring, drywall ring, mud cover, tile ring, switch ring, receptacle cover, raised device ring, raised device cover, two gang plaster ring, two gang device cover, two gang plaster frame, 1900 plaster ring, 1900 2 gang plaster ring, 1900 2 device plaster ring.

**UL File No:** E526989

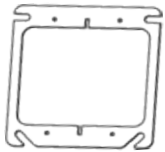

ZQ42000(791)



ZQ42025(777)

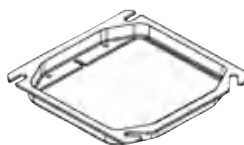

ZQ42050(778)

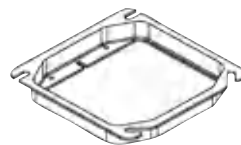

ZQ42058(769)

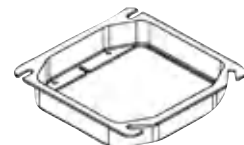

ZQ421075(779)

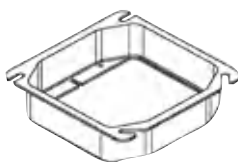

ZQ42100(780)

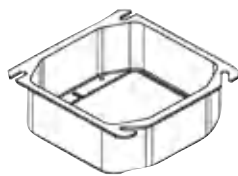

ZQ42125(781)

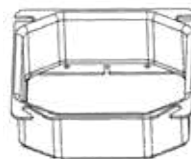

ZQ42150(795)



ZQ42200(796)

Catalog Number	Description	Depth	Cubic Inches	Ship Case	Weight/ Case
ZQ42000(791)	Flat	Flat	---	50	15
ZQ42025(777)	Raised 1/4"	1/4"	2.3	50	9
ZQ42050(778)	Raised 1/2"	1/2"	5.4	50	9
ZQ42058(769)	Raised 5/8"	5/8"	7	50	10
ZQ42075(779)	Raised 3/4"	3/4"	8.5	50	11
ZQ42100(780)	Raised 1"	1"	11.6	25	7
ZQ42125(781)	Raised 1-1/4"	1-1/4"	14.7	25	9
ZQ42150(795)	Raised 1-1/2"	1-1/2"	15.5	25	10
ZQ42200(796)	Raised 2"	2"	20.7	25	13

## 4" Square to Round Device Rings



**Material:** Galvanized Steel

**Application:** These dual-direction, square-to-round device covers are mounted on ceilings or walls for proper alignment of any device or fixture with canopy installed. Typically used on exit signs, emergency lights, ceiling fixtures, security cameras, wall sconce lights and electronic devices.

**Advantages:** Dual-direction mounting tabs allow the installer to obtain a perfect fit for signal, lighting and security cameras without having to disassemble canopies. They align fixture mounting holes every time.

**Field Names:** Square-to-Round: switch cover, plaster ring, mud ring, drywall ring, mud cover, tile ring, switch ring, receptacle cover, raised device ring, raised device cover.

**UL File No:** E526989

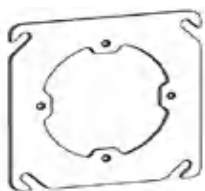

ZQ43100X

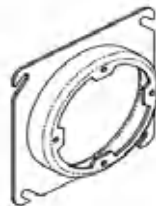

ZQ43050X(767)

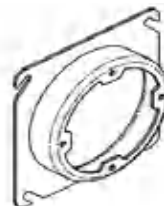

ZQ43058X(756)

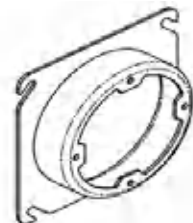

ZQ43075X(759)

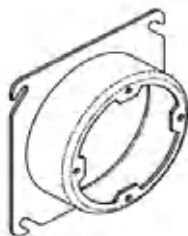

ZQ43100X(757)

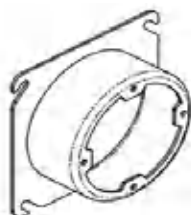

ZQ43125X(758)

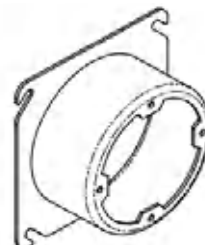

ZQ43150X

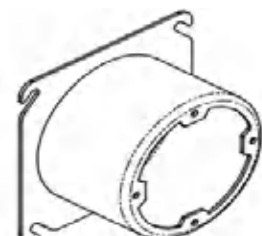

ZQ43200X

Catalog Number	Description	Depth	Cubic Inches	Ship Case	Weight/Case
ZQ43000X	FLAT	---	---	50	9
ZQ43050X(767)	1/2" raised	1/2"	3	50	12
ZQ43058X(756)	5/8" raised	5/8"	4	50	13
ZQ43075X(759)	3/4" raised	3/4"	5	50	14
ZQ43100X(757)	1" raised	1"	6.8	25	8
ZQ43125X(758)	1-1/4" raised	1-1/4"	8.5	25	9
ZQ43150X	1-1/2" raised	1-1/2"	9.7	25	10
ZQ43200X	2" raised	2"	12.9	25	12



## 4" Industrial Covers



**Material:** Galvanized Steel

**Application:** These 4" square industrial surface covers are used to mount electrical devices on 4" square boxes in industrial settings, or when boxes are surface mounted or positioned in exposed work applications.

**Advantages:** 4" square, industrial surface covers allow for quick installation of devices and switches onto steel covers before they are mounted to the box. There is no bonding jumper required on covers with crushed corners, covers that have two or more device attachments (attachment screws included), or devices installed with the included lockwasher.

**Field Names:** Cover, raised surface cover, exposed work cover, crushed corner cover, surface cover, device cover, switch cover, raised switch cover, raised surface cover,

**UL File No:** E526989 (ZQG1941 not UL Listed)



ZQG1935(800)

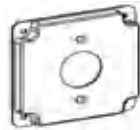

ZQG1932(801)



ZQG1936(803)

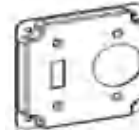

ZQG1937(805)



ZQG1947(808)



ZQG1950(809)



ZQG1934(810)

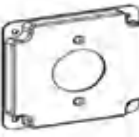

ZQG1943(811)

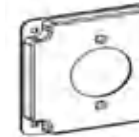

ZQG1942(812)

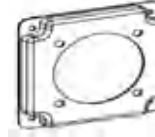

ZQG1949(813)

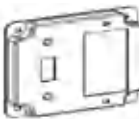

ZQG1948(814)



ZQG1938(902)

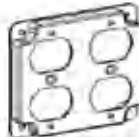

ZQG1939(907)



ZQG1951(915)

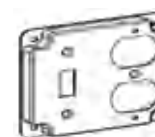

ZQG1941(906)

Catalog Number	Description	Depth	Cubic Inches	Ship Case	Weight/ Case
ZQG1935(800)	(1) Toggle switch	5/8"	6.6	50	30
ZQG1932(801)	(1) 15A 1.406" diameter	5/8"	6.6	50	27
ZQG1936(803)	(2) Toggle switches	5/8"	6.6	50	29
ZQG1937(805)	(1) Toggle Switch (1) 15A 1.406" diameter	5/8"	6.6	50	27
ZQG1947(808)	(1) GFI	5/8"	6.6	50	25
ZQG1950(809)	(2) GFI	5/8"	6.6	50	24
ZQG1934(810)	(1) 30-50A 2.141" dia	5/8"	6.6	50	23
ZQG1943(811)	(1) 30A 1.719" diameter	5/8"	6.6	50	24
ZQG1942(812)	(1) 20A 1.60" diameter	5/8"	6.6	50	26
ZQG1949(813)	(1) 40A /50A 2.155" diameter	5/8"	6.6	50	24
ZQG1948(814)	(1) Toggle (1) GFI	5/8"	6.6	50	24
ZQG1938(902)	(1) Duplex	5/8"	6.6	50	25
ZQG1939(907)	(2) Duplex receptacles	5/8"	6.6	50	22
ZQG1951(915)	(1) GFI (1) Duplex	5/8"	6.6	50	24
ZQG1941(906)	(1) Toggle switch (1) Duplex	5/8"	6.6	50	24

## 4-11/16" Square Single Gang Device Rings & Covers



**Material:** Galvanized Steel

**Application:** These one gang raised device covers are used to mount switches or receptacles on junction boxes for different finished-wall surface depths. Tapped 6-32 device mounting tabs accept switches devices and receptacles.

**Advantages:** Selection of various ring depths allow the installer to achieve a flush fit with the finished surface. The angled slots on the covers compensate for up to 12° of box misalignment on upright framing members.

**Field Names:** 4-11/16" plaster ring, 4-11/16" mud ring, 4-11/16" drywall ring, 5S device ring, 5S plaster ring, 5S mud ring, 11B plaster ring, 11B mud ring, 11B device ring, 11B device cover, 2100 raised device cover

**UL File No:** E526989

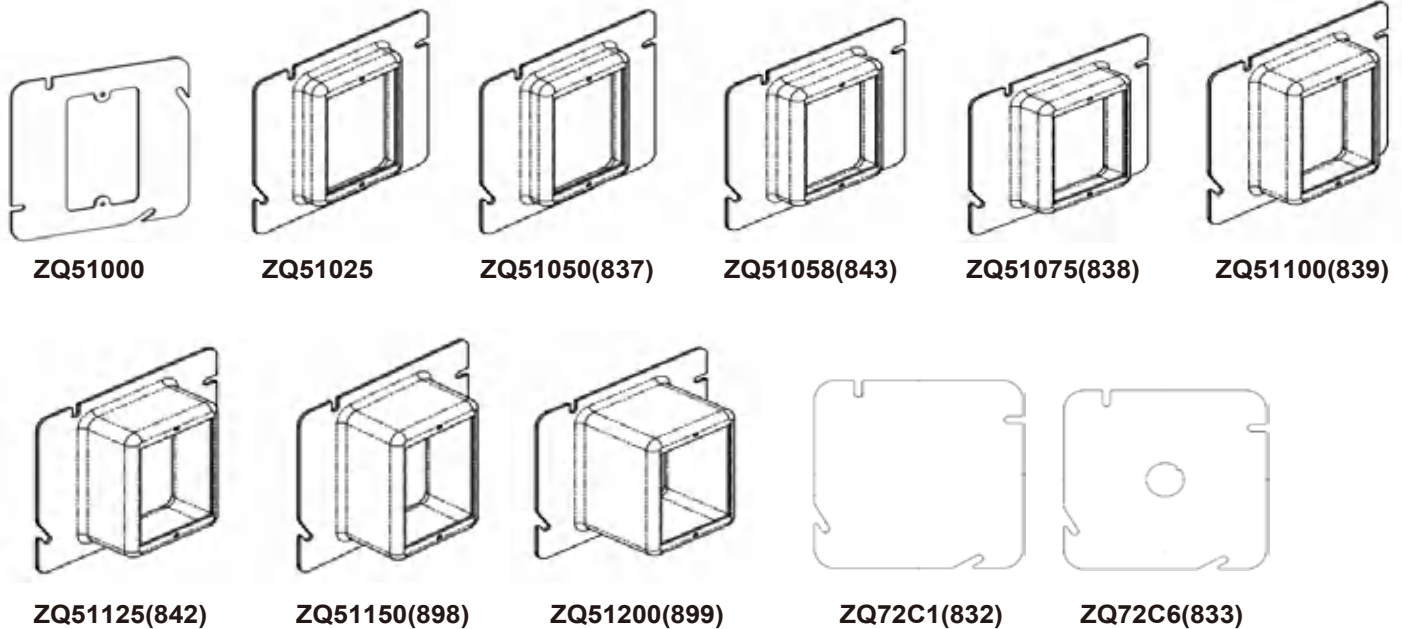

Catalog Number	Description	Depth	Cubic Inches	Ship Case	Weight/Case
<b>DEVICE RINGS</b>					
ZQ51000	Flat	---	---	50	14
ZQ51025	Raised 1/4"	1/4"	1.5	50	10
ZQ51050(837)	Raised 1/2"	1/2"	3.5	50	12
ZQ51058(843)	Raised 5/8"	5/8"	4.5	50	19
ZQ51075(838)	Raised 3/4"	3/4"	5.5	50	20
ZQ51100(839)	Raised 1"	1"	7.5	25	11
ZQ51125(842)	Raised 1-1/4"	1-1/4"	9.4	25	12
ZQ51150(898)	Raised 1-1/2"	1-1/2"	11.3	25	13
ZQ51200(899)	Raised 2"	2"	14.5	25	15
<b>COVERS</b>					
ZQ72C1(832)	Blank flat	Flat	---	50	21
ZQ72C6(833)	1/2" KO flat	Flat	---	50	21

## 4-11/16" Square Double Gang Device Rings



**Material:** Galvanized Steel

**Application:** These two gang raised device covers are used to mount switches or receptacles.

**Advantages:** Selection of various ring depths allow the installer to achieve a perfect flush fit with the finished surface. The angled slots on the covers compensate for up to 12° of box misalignment on upright framing members.

**Field Names:** 4-11/16" plaster ring, 4-11/16" mud ring, 4-11/16" drywall ring, 5S device ring, 5S plaster ring, 5S mud ring, 11B plaster ring, 11B mud ring, 11B device ring, 11B device cover, 2100 raised device cover, 11B plaster frame.

**UL File No.:** E526989

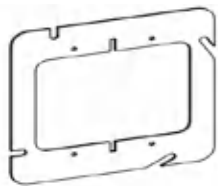

ZQ52000



ZQ52050(841)

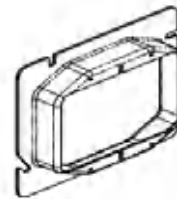

ZQ52058(818)

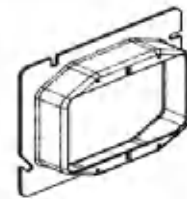

ZQ52075(840)

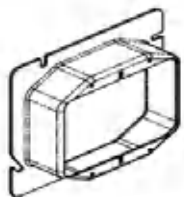

ZQ52100(819)

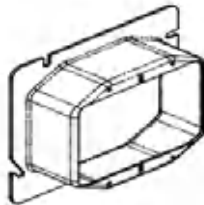

ZQ52125(820)

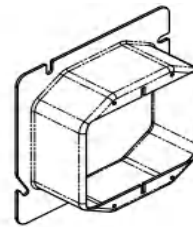

ZQ52150(885)

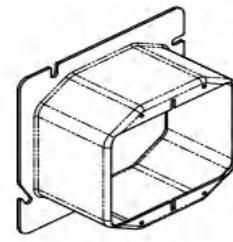

ZQ52200

Catalog Number	Description	Depth	Cubic Inches	Ship Case	Weight/Case
ZQ52000	Flat	Flat	---	50	15
ZQ52050(841)	Raised 1/2"	1/2"	5.4	50	9
ZQ52058(818)	Raised 5/8"	5/8"	7	50	10
ZQ52075(840)	Raised 3/4"	3/4"	8.5	50	11
ZQ52100(819)	Raised 1"	1"	11.6	25	7
ZQ52125(820)	Raised 1-1/4"	1-1/4"	14.7	25	9
ZQ52150(885)	Raised 1-1/2"	1-1/2"	15.5	25	10
ZQ52200	Raised 2"	2"	20.7	25	13

## 4-11/16" Square to Round Device Rings



**Material:** Galvanized Steel

**Application:** These raised device covers are used to mount many applications including, light fixtures, ceiling covers, and security cameras.

**Advantages:** Square-to-round device rings convert a square box to a round ceiling or wall opening with 8-32 threaded mounting tabs for ceiling lights or wall sconce lights. The angled slots on the covers compensate for up to 12° of box misalignment on upright framing members.

**Field Names:** Square-to-Round: switch cover, plaster ring, mud ring, drywall ring, mud cover, tile ring, switch ring, receptacle cover, raised device ring, raised device cover, 2100 raised device cover, square to round plaster frame, 11B square to round cover, 4 11/16" square to round cover.

**UL File No:** E526989

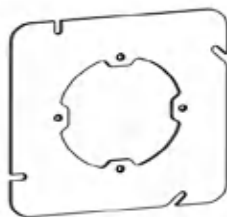

ZQ53000X

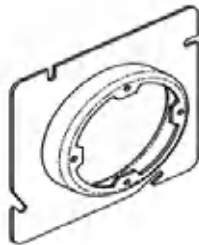

ZQ53050X(829)

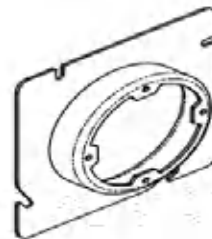

ZQ53058X(835)

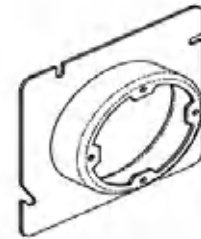

ZQ53075X

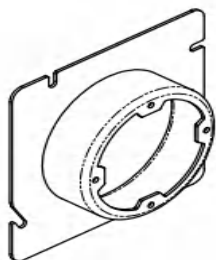

ZQ53100X

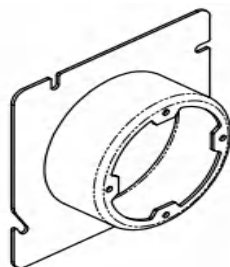

ZQ53125X

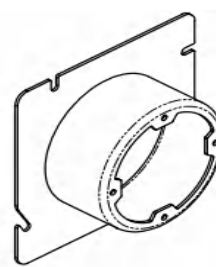

ZQ53150X

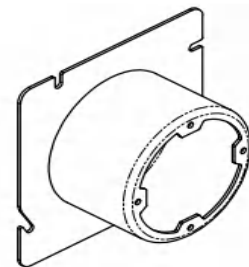

ZQ53200X

Catalog Number	Description	Depth	Cubic Inches	Ship Case	Weight/Case
ZQ53000X	FLAT	---	---	50	12
ZQ53050X(829)	1/2" raised	1/2"	3	50	17
ZQ53058X(835)	5/8" raised	5/8"	4	50	18
ZQ53075X	3/4" raised	3/4"	5	50	18
ZQ53100X	1" raised	1"	6.8	25	11
ZQ53125X	1-1/4" raised	1-1/4"	8.5	25	12
ZQ53150X	1-1/2" raised	1-1/2"	9.7	25	13
ZQ53200X	2" raised	2"	12.9	25	15

## Multi-Gang Box Covers - Blank

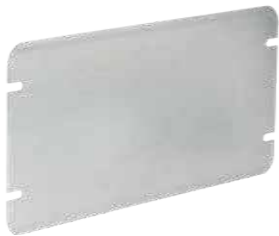

**Material:** Galvanized Steel

**Application:** These blank, multi-gang box covers are used to cover electrical wires and connectors inside multi gang boxes.

**Advantages:** Flat covers provide a fast and convenient means to cover electrical junction boxes.

**Field Names:** Gang box cover, multi gang box cover, mul-tiple device cover, gang device cover, blank box cover.

**UL Number:** E526989



ZQGBBC-2(844)



ZQGBBC-3(845)



ZQGBBC-4(846)



ZQGBBC-5(847)

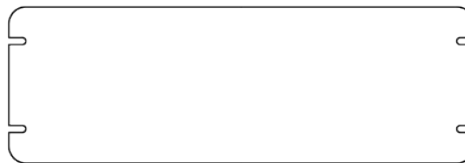

ZQGBBC-6(848)

Catalog Number	Width	Description	Depth	Ship Case	Weight/ Case
ZQGBBC-2(844)	7-1/ 16"	2 gang	Flat	10	6
ZQGBBC-3(845)	8-7/8"	3 gang	Flat	10	7
ZQGBBC-4(846)	10 -11/16"	4 gang	Flat	10	9
ZQGBBC-5(847)	12 -1/2"	5 gang	Flat	10	10
ZQGBBC-6(848)	14-5/ 16"	6 gang	Flat	10	12

## 4" x 2" Handy Box Covers



**Material:** Galvanized Steel

**Application:** These handy utility box covers are used to close handy utility boxes and provide toggle, duplex, GFCI and various other convenience outlets.

**Advantages:** Have a variety of handy utility box covers including blank, switch and receptacle. Their tapered edges allow the covers to also be used as a singlegang wallplates.

**Field Names:** Handy box cover, utility box cover, 2x4 box cover, switch box cover, device box cover, handy box extension ring cover, utility box extension ring cover.

**UL File No.:** E526989



ZQG19290(860)



ZQG19430(861)



ZQG19470(862)



ZQG19320(863)



ZQG19380(864)



ZQG19350(865)

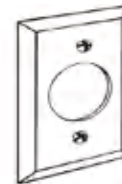

ZQG19420(867)

Catalog Number	Description	Depth	Cubic Inches	Ship Case	Weight/Case
ZQG19290(860)	Blank	Flat	1.5	25/250	26
ZQG19430(861)	1/2" KO	Flat	1.5	25/250	26
ZQG19470(862)	GFI	Flat	1.5	25/250	26
ZQG19320(863)	15A 1.406" diameter	Flat	1.5	25/250	26
ZQG19380(864)	Duplex	Flat	1.5	25/250	26
ZQG19350(865)	Toggle switch	Flat	1.5	25/250	26
ZQG19420(867)	30-50A 1.60" diameter	Flat	1.5	25/250	26

## Multi-Gang Device Rings - 1/2" & 3/4" Raised



**Material:** Galvanized Steel

**Application:** These gang box raised covers are used when multiple electrical or low voltage devices must be installed in finished wall applications. Gang boxes accept all manufacturers' wallplates. Each cover fits corresponding box size and one box size smaller.

**Advantages:** Gang box raised device covers allow the installer to mount multiple devices in one box location and attach finished wallplates flush with interior drywall plaster or tile surfaces.

**Field Names:** Multi gang plaster ring, mud ring, tile ring, drywall ring, device ring, device cover, plaster frame.

**UL Number:** E526989 (1/2" raised not UL Listed)

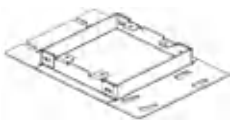

**ZQGBDC-122**  
**ZQGBDC-342(821)**



**ZQGBDC-123**  
**ZQGBDC-343(822)**



**ZQGBDC-124**  
**ZQGBDC-344(823)**

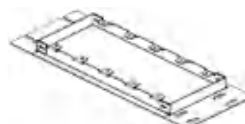

**ZQGBDC-125**  
**ZQGBDC-345(824)**

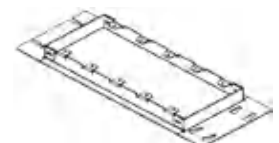

**ZQGBDC-126**  
**ZQGBDC-346(825)**

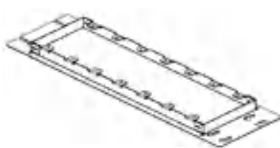

**ZQGBDC-127**  
**ZQGBDC-347(826)**

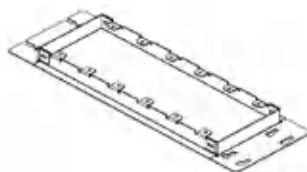

**ZQGBDC-128**  
**ZQGBDC-348(827)**



**ZQGBDC-129**  
**ZQGBDC-349(828)**

Catalog Number	Width	Description	Depth	Cubic Inches	Ship Case	Weight/Case
ZQGBDC-122	7 -1/16"	2 gang	1/2"	8	20	10
ZQGBDC-123	8 -7/8"	3 gang	1/2"	17	20	11
ZQGBDC-124	10 -11/16"	4 gang	1/2"	21.5	20	12
ZQGBDC-125	12 -1/ 2"	5 gang	1/2"	26	10	7
ZQGBDC-126	14 -5/16"	6 gang	1/2"	30.5	10	8
ZQGBDC-127	16 -1/ 8"	7 gang	1/2"	35.5	5	6
ZQGBDC-128	17 -15/ 16"	8 gang	1/2"	40.8	5	8
ZQGBDC-129	19 -3/4"	9 gang	1/2"	45.8	5	9
ZQGBDC-342(821)	7 -1/16"	2 gang	3/4"	11	20	11
ZQGBDC-343(822)	8 -7/8"	3 gang	3/4"	17	20	12
ZQGBDC-344(823)	10 -11/16"	4 gang	3/4"	21.5	20	14
ZQGBDC-345(824)	12 -1/ 2"	5 gang	3/4"	26	10	8
ZQGBDC-346(825)	14 -5/16"	6 gang	3/4"	30.5	10	9
ZQGBDC-347(826)	16 -1/ 8"	7 gang	3/4"	35.5	5	7
ZQGBDC-348(827)	17 -15/ 16"	8 gang	3/4"	40.8	5	9
ZQGBDC-349(828)	19 -3/4"	9 gang	3/4"	45.8	5	10

## 5" & 6" Square Blank Cover

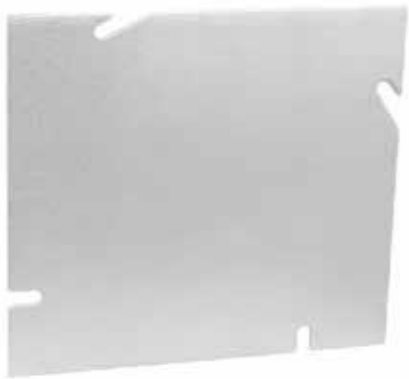

**Material:** Galvanized Steel

**Application:** 5" square blank flat covers are used to enclose a 5" square box wiring and provide a means for access when future conduit runs are required.

6" square blank flat covers are used to enclose a 6" square box wiring and provide a means for access when future conduit runs are required.

**Advantages:** Angled slots on the covers compensate for up to 12 degrees of box misalignment on upright framing members.

**Field Names:** 5" plaster ring, 5" blank cover, 6" plaster ring, 6" blank cover.

**UL File No.:** E526989

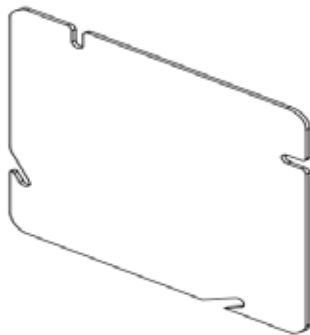

**ZQ5BC**

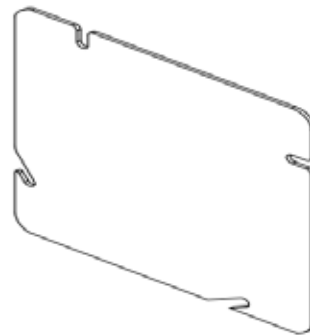

**ZQ6BC**

Catalog Number	Description	Ship Case	Weight/Case
ZQ5BC	5" Square Blank Cover, Flat	25	6
ZQ6BC	6" Square Blank Cover, Flat	25	17



## Indicator Covers for Oil/Gas Burners



**Material:** Galvanized Steel

**Application:** These covers are used when an emergency shut-off switch is needed on a box circuit. They are used on furnace burner controls and other gas and oil powered applications.

**Advantages:** Highly-visible, red plate is silk-screened with fuel type and power on/off indication that promotes safe furnace operation.

**Field Names:** Boiler plate, burner plate, burner cover, emergency cover plate, oil switch off plate, gas burner plate, on off toggle cover, 1900 covers.

**UL File No:** E526989



**ZQBP-1935**



**ZQBP-1936**



**ZQBPO-1935**



**ZQBPO-1936**



**ZQBP-13950**



**ZQBPO-19350**

Catalog Number	Description	Depth	Cubic Inches	Ship Case	Weight/Case
ZQBP-1935	4" Square, (1) Toggle, Gas Burners	1/2"	7.0	50	7.5
ZQBP-1936	4" Square, (2) Toggle, Gas Burners	1/2"	7.0	50	7.5
ZQBPO-1935	4" Square, (1) Toggle, Oil Burners	1/2"	7.0	50	7.5
ZQBPO-1936	4" Square, (2) Toggle, Oil Burners	1/2"	7.0	50	7.5
ZQBP-13950	4"x2", One Gang Emergency ON/OFF, (1) Toggle, Gas Burners	Flat	1.5	25/250	26
ZQBPO-19350	4"x2", One Gang Emergency ON/OFF, (1) Toggle, Oil Burners	Flat	1.5	25/250	26

## Fire Alarm Boxes and Covers



**Material:** Galvanized Steel

**Application:** Red painted boxes are installed in walls or ceilings for lighting fixtures, switches, receptacles or other outlet devices for fire alarm and life safety circuit runs. Square boxes are used to bring power to a number of electrical devices where multiple conductor runs are split in two or more directions.

**Advantages:** Red painted boxes are available to easily distinguish fire alarm circuits. They also have versatile combination head screws that can securely fasten a cover to an electrical junction box using a slotted, Phillips, or Robertson head screw driver.

**Field Names:** fire alarm box, fire alarm extension rings, fire alarm box cover

**UL File No:** E526989



ZQ4350-RED



ZQ52151-MKO-RED



ZQ53151-MKO-RED



ZQ54151-RED



ZQ52171-MKO-RED



ZQ52171-FSRED



ZQ54171-RED



ZQ72171-RED



ZQ52C1-RED



ZQ54C1-RED



ZQ72C1-RED

Catalog Number	Description	Knockouts		Cubic Inches	Ship Case	Weight/Case
		Sides	Bottom			
<b>BOXES</b>						
ZQ4350-RED	4" Square Life Safety box 3-1/2" deep	(12) - MKO	(4) - MKO	21.5	50	29
ZQ52151-MKO-RED	4" Square Life Safety box 1-1/2" deep 1/2" ko & MKO with raised ground emboss	(8) - 1/2" & (4) - MKO	(2) - 1/2" & (2) - 3/4"	21.0	50	36
ZQ53151-MKO-RED	4" Square Life Safety Extension 1-1/2" deep 1/2" KO & MKO	(8) - 1/2" & (4) - MKO	---	21.0	50	20
ZQ54151-RED	4" Octagon Life Safety box 1-1/2" deep 1/2" & 3/4" KO	(2) - 1/2" & (2) - 3/4"	(3) - 1/2" & (2) - 3/4"	15.5	50	26
ZQ52171-MKO-RED	4" Square Life Safety box 2-1/8" deep 1/2" Ko & MKO with raised ground emboss	(8) - 1/2" & (4) - MKO	(2) - 1/2" & (2) - MKO	30.3	25	22
ZQ52171-FSRED	4" Square Life Safety box 2-1/8" deep 1/2" Ko & MKO with FL bracket	(6) - 1/2" & (3) - MKO	(3) - 1/2" & (2) - MKO	30.3	25	25
ZQ54171-RED	4" Octagon Life Safety box 2-1/8" deep 1/2" KO & MKO with raised ground emboss	(2) - 1/2" & (2) - MKO	(2) - 1/2" & (2) - 3/4"	21.5	50	29
ZQ72171-RED	4-11/16" Square Life Safety box 2-1/8" deep MKO with raised ground emboss	(12) - MKO	(1) - 1/2" & (3) - MKO	42.0	25	28
<b>COVERS</b>						
ZQ52C1-RED	4" Square Blank flat cover, (1) Hole & (1) Slot	---	---	---	100	23
ZQ54C1-RED	4" Octagon Blank flat cover, (1) Hole & (1) Slot	---	---	---	100	23
ZQ72C1-RED	4-11/16" Square Blank flat cover	---	---	---	100	23

## 4" Swivel Fixture Hangers



ZQSC-50R



ZQSC-50

**Material:** Galvanized Steel

**Application:** These 4" square swivel-fixture hangers are used to hang light fixtures, security cameras, speakers and other electrical/electronic devices from standard 4" square junction boxes.

**Advantages:** 4" square swivel-fixture hangers allow quick and easy installation of lights, cameras and other devices directly to existing junction boxes. They require no extra mounting boxes and hangers, and allow a 20° swing from vertical. They are great for industrial settings where hanging fixtures are bumped or jostled occasionally.

**Field Names:** Swivel cover, ball hanger, swivel fixture hanger, swivel hanger, industrial fixture hanger, swivel aligner, box aligner, swivel ball hanger, swivel fixture aligner.

**UL File No:** E526989

Catalog Number	Description	Ship Case	Weight/ Case
ZQSC-50R	4" Round Fixture Hanger, for use 1/2" conduit, Fits 4" Octagon BOx	25	15
ZQSC-50	4" Square Fixture Hanger, for use 1/2" conduit, Fits 4" Square BOx	25	15

## Locknuts

Catalog Number	Size	Std.Pkg.
ZQLN-50	1/2"	100/2000Pcs
ZQLN-75	3/4"	100/1000Pcs
ZQLN-100	1"	100/1000Pcs
ZQLN-125	1-1/4"	50/500Pcs
ZQLN-150	1-1/2"	50/500Pcs
ZQLN-200	2"	25/250Pcs
ZQLN-250	2-1/2"	50Pcs
ZQLN-300	3"	50Pcs
ZQLN-350	3-1/2"	25Pcs
ZQLN-400	4"	25Pcs

**Material:** Zinc Plated Steel

**Application:** These heavy-duty locknuts are used in dry locations to secure threaded conduits or connectors to electrical junction boxes or enclosures.

**Advantages:** These heavy-gauge steel construction maintains mechanical protection and solid grounding of the conduit to the designated electrical junction box or enclosure. Heavy-duty locknuts are zinc electroplated for excellent corrosion protection in damp locations. Serrated teeth on the locknut bite into the box and enclosure to prevent vibratory loosening of the connection.

**Field Names:** Lock nuts, conduit nuts, locking nuts, jam nuts, coupling nuts, pipe locking nuts, locknuts.



## Switch Box Accessories

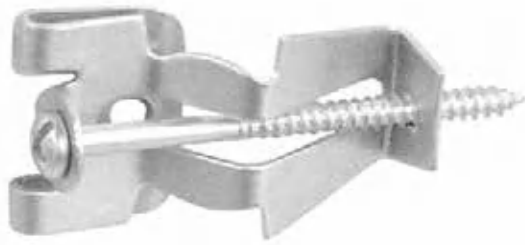

ZQOWC

**Material:** Zinc-plated steel

**Application:** Old work clips are mounted to boxes with ears to securely install boxes in hollow walls. Switch box supports secure a switch box to drywall, plaster or tile when an upright structural member cannot be used for mounting. Extension rings are added to switch boxes for additional wiring capacity.

**Advantages:** Switch box accessories make mounting and securing of switch boxes easy and quick.

**Field Names:** Box clips, battleships, madison hangers, switch box supports, switch box extension rings, switch box battleships, box cleats, bracket set, hold it switch box supports, ice skates, madison clips, monkey bars, rabbit ears, steamboats



ZQOWE



ZQSBS  
ZQSBS-L



ZQSBEX

Catalog Number	Description	Std.Pkg.
ZQOWC	Old work clip snaps on edges of boxes with ears and bites down on drywall to securely mount boxes in existing hollow walls	100Pcs
ZQOWE	Old work box plaster ears catch on wall surfaces and prevent boxes from falling in finished walls	100Pcs
ZQSBS	Old work switch box supports mount boxes in hollow wall, 1-7/8" long legs	100Pairs
ZQSBS-L	Old work switch box supports, with 2-1/2" long legs, to mount box in hollow wall when drywall, plaster or tile are very thick	100Pairs
ZQSBEX	Switch box extension ring adds depth to existing boxes. Telescoping design adjusts to proper wall depth	100Pcs

## Adjustable Length Box Bar Hangers

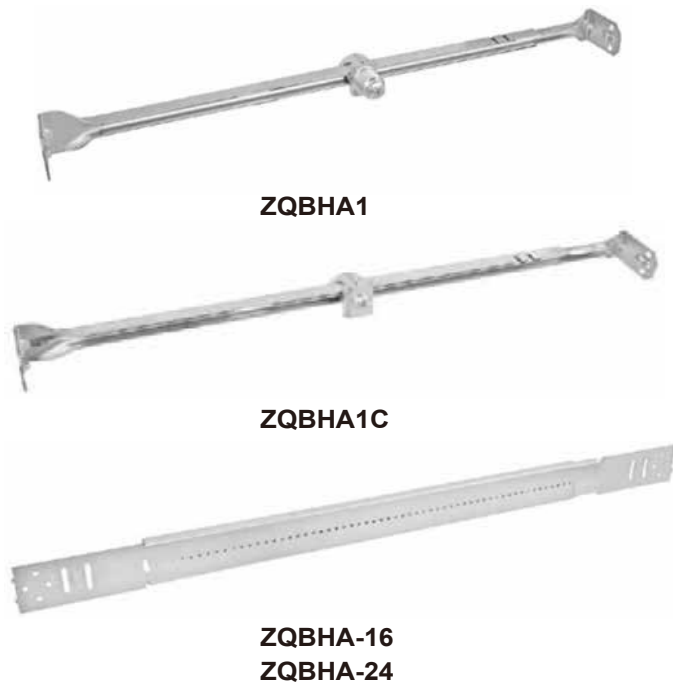

**Material:** Galvanized steel

**Application:** These adjustable-length bar hangers allow electrical boxes to be quickly and easily installed between ceiling joists or wall studs.

**Advantages:** Adjustable-length bar hangers have a versatile design that allows boxes to be installed anywhere along the length of the bar. ZQBHA1 includes a 3/8" trade size stud to accommodate fixture stems. The ZQBHA1C clip installs in 1/2" knockouts located on the bottom of boxes.

**Field Names:** Adjustable bar hangers, adjustable box mounting bar hangers, adjustable box mounting brackets.

Catalog Number	Size	Std. Pkg.
ZQBHA1	16" to 24"	50Pcs
ZQBHA1C	16" to 24"	50Pcs
ZQBHA-16	11" to 18"	50Pcs
ZQBHA-24	17" to 26"	50Pcs

## Heavy Duty T-Grid Bracket



**Material:** Zinc-plated steel

**Application:** These 24 in snap on heavy duty T-bar brackets are used on ceiling grid for box positioning. These brackets have multiple slots that allow versatile positioning on standard or revealed ceiling tiles.

**Advantages:** The bracket supports both 1-1/2 in and 2-1/8 in deep boxes and can be mounted quickly and easily in any position on the ceiling tile. Heavy gauge reinforced steel holds up to a 50 lb load capacity which is double the load capacity of traditional t-bar brackets.

**Field Names:** Adjustable bar hangers, adjustable box mounting bar hangers, adjustable box mounting brackets.

Catalog Number	DESCRIPTION	LENGTH	LOAD CAPACITY	MTG. CLIP	Std. Pkg.
ZQ512HD	This 24" Heavy Duty T-Grid Bracket is used with boxes that are 1-1/2" or 2-1/8" deep	24"	50 LBS	YES	25Pcs

## Adjustable Length Box Bar Hangers



ZQCJ6

**Material:** Zinc-plated steel

**Application:** CJ series stud wall cable supports allow easy installation to secure ROMEX NMSC or MC cables to wood or metal studs. Easy fold-over strap requires no tools.

**Advantages:** Cable supports have flared edges for maximum cable protection; Can be used to support up to 6 runs of ROMEX NMSC or up to 4 runs of MC and AC cables.

**Field Names:** Bracket

Catalog Number	LENGTH	Std.Pkg.
ZQCJ6	6"	100/1000Pcs

## Device Stabilizers & Locking Mechanisms



ZQUBL1

**Material:** Zinc-plated steel

**Application:** See Below

**Advantages:** These device accessories have a quick and easy installation; They save both time and money along with solving many job site problems.

**Field Names:** Rite tight device stabilizer, switch guard, outlet retainer, device shims.



ZQDLC



Catalog Number	Description	Std.Pkg.
ZQDLC	Device leveler is used to support switches, outlets and devices in over-sized drywall openings. Helps prevent device from being pushed back into wall opening.	100Pcs
ZQUBL1	There are a variety of lod panels with different circuit locks; It eliminates the need to stock breaker locks and make costly trips to job sites to identify panel. Additionally, the set screw and rigid leg prevents the lock from slipping off the breaker and disrupting power flow.	100Pcs

## Multi Box Mounting Brackets



ZQBS16



ZQBS24

**Material:** Galvanized Steel

**Application:** These Multi-box mounting brackets are used to secure conduit boxes in stud walls.

**Advantages:** These Multi-box mounting brackets allows the installer to quickly and easily mount 4" and 4-11/16" square conduit boxes in stud walls.

**Field Names:** Box mounting brackets, box brackets



Catalog Number	Description	Std.Pkg.
ZQBS16	3 Position Multi Box Mounting Bracket for 4" or 4-11/16" Square Box, 16" Stud Width	50Pcs
ZQBS24	4 Position Multi Box Mounting Bracket for 4" or 4-11/16" Square Box, 24" Stud Width	50Pcs

## Universal Box Mounting Brackets

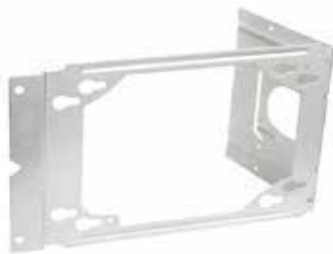

ZQ23  
ZQ4



ZQBB4-26  
ZQBB6-26

**Material:** Galvanized Steel

**Application:** These universal box mounting brackets are used to support electrical boxes mounted to metal or wood studs. They screw directly to the face of metal or wood studs.

**Advantages:** These universal box mounting brackets are made from pregalvanized steel ensuring durability and mechanical protection. Stand off, fold back stabilizer tabs keep boxes from twisting in wall cavities. These brackets are great for prefab.

**Field Names:** Box mounting brackets, box brackets.



Catalog Number	Description	Std.Pkg.
ZQ23	Box Mounting Bracket For Standard Device Rings - 2-1/2" Or 3-1/2" Farside Standoff; Accepts 4", 4-11/16" square boxes and device rings	25Pcs
ZQ4	Box Mounting Bracket For Standard Device Rings - 4" Farside Standoff; Accepts 4", 4-11/16", 5-1/2", 6" square boxes and device rings	25Pcs
ZQBB4-26	Box Mounting Bracket For Standard Device Rings - 2-1/2" Or 3-5/8" Farside Standoff; Accepts 4", 4-11/16" square boxes and device rings	25Pcs
ZQBB6-26	Box Mounting Bracket For Standard Device Rings - 2-1/2" Or 3-5/8" Farside Standoff; Accepts 6" square boxes and device rings	25Pcs

## Reducing Washers

Catalog Number	Reduces Knockout Hole		STD. PKG.
	From	To	
ZQRW-7550	3/4"	1/2"	100/1000
ZQRW-10050	1"	1/2"	100/1000
ZQRW-10075	1"	3/4"	100/1000
ZQRW-12550	1-1/4"	1/2"	50/500
ZQRW-12575	1-1/4"	3/4"	50/500
ZQRW-125100	1-1/4"	1"	50/500
ZQRW-15050	1-1/2"	1/2"	50/500
ZQRW-15075	1-1/2"	3/4"	50/500
ZQRW-150100	1-1/2"	1"	50/500
ZQRW-150125	1-1/2"	1-1/4"	50/500
ZQRW-20050	2"	1/2"	25/250
ZQRW-20075	2"	3/4"	25/250
ZQRW-200100	2"	1"	25/250
ZQRW-200125	2"	1-1/4"	25/250
ZQRW-200150	2"	1-1/2"	25/250
ZQRW-25050	2-1/2"	1/2"	25/250
ZQRW-25075	2-1/2"	3/4"	25/250
ZQRW-250100	2-1/2"	1"	25/250
ZQRW-250125	2-1/2"	1-1/4"	25/250
ZQRW-250150	2-1/2"	1-1/2"	25/250
ZQRW-250200	2-1/2"	2"	25/250
ZQRW-30050	3"	1/2"	25/250
ZQRW-30075	3"	3/4"	25/250
ZQRW-300100	3"	1"	25/250
ZQRW-300125	3"	1-1/4"	25/250
ZQRW-300150	3"	1-1/2"	25/250
ZQRW-300200	3"	2"	25/250
ZQRW-300250	3"	2-1/2"	25/250
ZQRW-35050	3-1/2"	1/2"	10/100
ZQRW-35075	3-1/2"	3/4"	10/100
ZQRW-350100	3-1/2"	1"	10/100
ZQRW-350125	3-1/2"	1-1/4"	10/100
ZQRW-350150	3-1/2"	1-1/2"	10/100
ZQRW-350200	3-1/2"	2"	10/100
ZQRW-350250	3-1/2"	2-1/2"	10/100
ZQRW-350300	3-1/2"	3"	10/100
ZQRW-40050	4"	1/2"	10/100
ZQRW-40075	4"	3/4"	10/100
ZQRW-400100	4"	1"	10/100
ZQRW-400125	4"	1-1/4"	10/100
ZQRW-400150	4"	1-1/2"	10/100
ZQRW-400200	4"	2"	10/100
ZQRW-400250	4"	2-1/2"	10/100
ZQRW-400300	4"	3"	10/100
ZQRW-400350	4"	3-1/2"	10/100

**Material:** Zinc-plated steel

**Application:** These reducing washers are used when connectors are smaller than the knockout hole they are intended to fill in a box or enclosure.

**Advantages:** All-steel construction ensures a strong, secure and durable installation of connector and conduit to the box or enclosure.

**Field Names:** Reducing washers, donut washers, doughnut washers





## Wire Termination & Box Grounding



ZQGS



ZQGC



ZQPTST14GN  
ZQPTST12GN



ZQPTSO14GN  
ZQPTSO12GN



ZQPTST

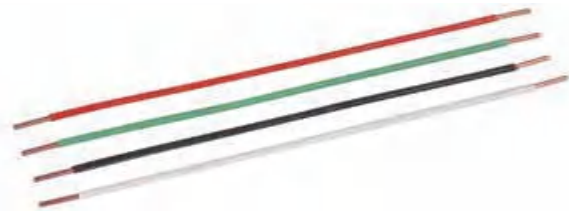

ZQPTSO

**Application:** These box grounding accessories aid in safe electrical grounding path to help prevent any electrical shock. Grounding screws thread into boxes and provide a means of fastening the ground conductors. Grounding wires fasten into the boxes and are then connected to wiring systems or devices. Grounding clips provide an easy method of fastening grounding conductors to the edges of steel outlet boxes.

**Advantages:** Box grounding accessories save time by preventing the installer from having to strip wire and assemble the grounding units in boxes.

**Field Names:** Ground screw, ground clip, grounding screw, grounding clip, old work clip, pigtail, power pig tails, standard pig tails, grounding jumper, ground wire, insulated ground wire, wire leads, power leads.

Catalog Number	Wire Size	Wire Type	Color	Overall Length	Attachment	Std. Pkg.
ZQGS	-	-	Green	3/8"	10-32 Screw Clip	100/1000Pcs
ZQGC	-	-	Green	1/4"		100/1000Pcs
ZQPTST14GN	14Gauge	Stranded	Green	8"	Fork Terminal & Captive Screw	100/1000Pcs
ZQPTST14BK	14Gauge	Stranded	Black	8"	Fork & Strip Terminal	100/1000Pcs
ZQPTST14WH	14Gauge	Stranded	White	8"	Fork & Strip Terminal	100/1000Pcs
ZQPTST14RD	14Gauge	Stranded	Red	8"	Fork & Strip Terminal	100/1000Pcs
ZQPTST14YE	14Gauge	Stranded	Yellow	8"	Fork & Strip Terminal	100/1000Pcs
ZQPTST12GN	12Gauge	Stranded	Green	8"	Fork Terminal & Captive Screw	100/1000Pcs
ZQPTST12BK	12Gauge	Stranded	Black	8"	Fork & Strip Terminal	100/1000Pcs
ZQPTST12WH	12Gauge	Stranded	White	8"	Fork & Strip Terminal	100/1000Pcs
ZQPTST12RD	12Gauge	Stranded	Red	8"	Fork & Strip Terminal	100/1000Pcs
ZQPTST12YE	12Gauge	Stranded	Yellow	8"	Fork & Strip Terminal	100/1000Pcs
ZQPTSO14GN	14Gauge	Solid	Green	8"	Captive Screw & Strip	100/1000Pcs
ZQPTSO14BK	14Gauge	Solid	Black	8"	Strip & Strip	100/1000Pcs
ZQPTSO14WH	14Gauge	Solid	White	8"	Strip & Strip	100/1000Pcs
ZQPTSO14RD	14Gauge	Solid	Red	8"	Strip & Strip	100/1000Pcs
ZQPTSO14YE	14Gauge	Solid	Yellow	8"	Strip & Strip	100/1000Pcs
ZQPTSO12GN	12Gauge	Solid	Green	8"	Captive Screw & Strip	100/1000Pcs
ZQPTSO12BK	12Gauge	Solid	Black	8"	Strip & Strip	100/1000Pcs
ZQPTSO12WH	12Gauge	Solid	White	8"	Strip & Strip	100/1000Pcs
ZQPTSO12RD	12Gauge	Solid	Red	8"	Strip & Strip	100/1000Pcs
ZQPTSO12YE	12Gauge	Solid	Yellow	8"	Strip & Strip	100/1000Pcs

## Grounding Busbars



**Material:** Copper

**Application:** Grounding busbars are insulated ground bus mounting plates specifically designed for commercial applications.

**Advantages:** Available in many size and different hole pattern and brackets, made of high conductivity copper and tin-plated to inhibit corrosion, pre-assembled with brackets and insulators attached for quick installation

**Field Names:** Busbars, Grounding Busbars

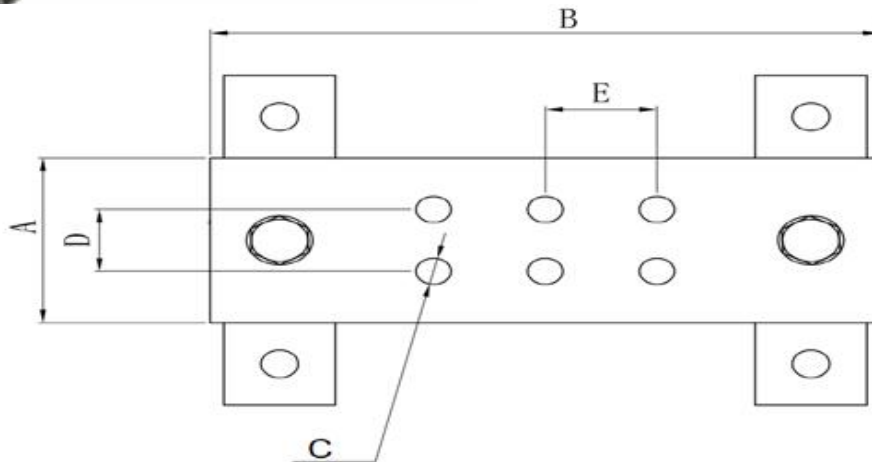

ITEM	WIDTH	LENGTH	HOLE SIZE	HOLE DISTANCE	HOLE DISTANCE	THICKNESS	HOLE	Std.Pkg.
	SIZE A	SIZE B	SIZE C	SIZE D	SIZE E			
ZQGB2-6	2"	6"	0.315"	0.79"	1"	1/4"	6 Holes	20Pcs
ZQGB2-12	2"	12"	0.315"	0.79"	1"	1/4"	18 Holes	10Pcs
ZQGB4-12	4"	12"	0.315"	2.38"	1"	1/4"	27 Holes	10Pcs
ZQGB4-24	4"	24"	0.315"	2.38"	1"	1/4"	63 Holes	4Pcs

## Telescoping Rigid Box Support



ZQTSRB

**Material:** Galvanized Steel

**Application:** This support for use with 4" square and 4-11/16" boxes and mud rings. Accommodates up to 6-gang box in 16" stud spacing or up to 10-gang in 24" stud spacing.

**Advantages:** This support easy to adjust after the electrical box is installed. Will support four electrical boxes in 24" stud spacing. Open design allows a variety of positions for box location. Unique, one-piece, break apart design

**Field Names:** Telescoping rigid box support.



Catalog Number	LENGTH	Std.Pkg.
ZQTSRB	16" – 24"	50Pcs

## Flat Plates & Angle Plates

### FOUR-HOLE SPLICE PLATE

- 1/4" Thick
- Zinc-plated
- Std. Pkg: 25Pcs



Item: ZQSFF32

### FOUR-HOLE CORNER PLATE-FLAT

- Hole Diameter: 9/16"
- Hole C-C: 1-7/8"
- Zinc-plated
- Std. Pkg: 20Pcs



Item: ZQSFF51

### TWO-HOLE CORNER ANGLE

- Hole Diameter: 9/16"
- Zinc-plated
- Std. Pkg: 50Pcs



Item: ZQSFL11

### FOUR-HOLE "3-WAY" CORNER ANGLE

- Zinc-plated
- Std. Pkg: 25Pcs



Item: ZQSFL31

### THREE-HOLE CORNER PLATE-FLAT

- Hole Diameter: 9/16"
- Hole C-C: 1-7/8"
- Zinc-plated
- Std. Pkg: 25Pcs



Item: ZQSFF50

### FOUR-HOLE TEE PLATE-FLAT

- Hole Diameter: 9/16"
- Hole C-C: 1-7/8"
- Zinc-plated
- Std. Pkg: 20Pcs



Item: ZQSFF60

### FOUR-HOLE CORNER ANGLE

- Hole Diameter: 9/16"
- Zinc-plated
- Std. Pkg: 25Pcs



Item: ZQSFL13

### FOUR-HOLE 45° CORNER ANGLE

- Zinc-plated
- Std. Pkg: 25Pcs



Item: ZQSFL62

## Clamps & "U" Fittings & Post Base & Washers

### STRUT TO BEAM CLAMP WITH BOLT

- Fits 13/16" & 1-5/8" strut
- Zinc-plated
- Std. Pkg: 25Pcs



Item: ZQSFBC60

### STRUT TO BEAM CLAMP WITH BOLT

- Fits 2-7/16" & 3-1/4" strut
- Zinc-plated
- Std. Pkg: 25Pcs



Item: ZQSFBC61

### 1-5/8" FOUR-HOLE U-FITTING SPLICE

- Hole Diameter: 9/16"
- Length: 7-1/4"
- Channel depth: 1-5/8"
- Zinc-plated
- Std. Pkg: 10Pcs



Item: ZQSFU32

### 13/16" FOUR-HOLE U-FITTING SPLICE

- Hole Diameter: 9/16"
- Length: 7-1/4"
- Channel depth: 13/16"
- Zinc-plated
- Std. Pkg: 10Pcs



Item: ZQSFU33

### FOUR-HOLE SINGLE-CHANNEL POST BASE

- Fits 1-5/8" strut
- Base: 4" x 6"
- Zinc-plated
- Std. Pkg: 5Pcs



Item: ZQSF10

### FOUR-HOLE SINGLE-CHANNEL POST BASE

- Fits 1-5/8" strut
- Base: 6" x 6"
- Zinc-plated
- Std. Pkg: 5Pcs



Item: ZQSF14

### "U" STRUT WASHERS

- Zinc-plated steel
- Std. Pkg: 50Pcs



ITEM	SIZE
ZQSFU70-25	1/4"-20
ZQSFU70-38	3/8"-16
ZQSFU70-50	1/2"-13

## Nut & Spring Nuts

### SQUEEZE NUTS

- Std. Pkg: 100Pcs



ITEM	SIZE
ZQSNSQ1420	1/4"-20
ZQSNSQ3816	3/8"-16
ZQSNSQ1213	1/2"-13

### CONE NUTS

- Std. Pkg: 100Pcs



ITEM	SIZE
ZQSNCN1420	1/4"-20
ZQSNCN3816	3/8"-16
ZQSNCN1213	1/2"-13

### STRUT NUTS - NO SPRING

- Std. Pkg: 50Pcs



ITEM	SIZE
ZQSNWO1420	1/4"-20
ZQSNWO3816	3/8"-16
ZQSNWO1213	1/2"-13

### SHORT SPRING NUTS (FOR 0.813" & 1" SHALLOW STRUT)

- Std. Pkg: 50Pcs



ITEM	SIZE
ZQSNSS1420	1/4"-20
ZQSNSS3816	3/8"-16
ZQSNSS1213	1/2"-13

### REGULAR SPRING NUTS (FOR 1.375" & 1.625" DEEP STRUT)

- Std. Pkg: 50Pcs



ITEM	SIZE
ZQSNRS1420	1/4"-20
ZQSNRS3816	3/8"-16
ZQSNRS1213	1/2"-13

### LONG SPRING NUTS (FOR 2.44" & 3.25" DEEP STRUT)

- Std. Pkg: 50Pcs

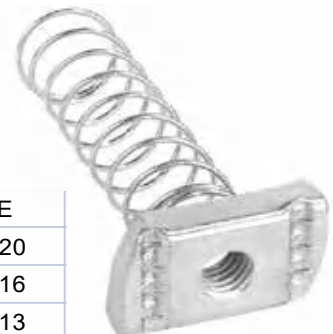

ITEM	SIZE
ZQSNLS1420	1/4"-20
ZQSNLS3816	3/8"-16
ZQSNLS1213	1/2"-13

## Swivel Unions

### SWIVEL FEMALE/FEMALE

- Serves as a union between two supports or pieces of rod
- Allows for a straight, flush hang
- Std. Pkg: 50Pcs



ITEM	THREAD	LOAD CAPACITY	STD. PKG.
ZQSFSW12-3816	3/8"-16	620 Lbs	50Pcs
ZQSFSW12-1213	1/2"-13	1150 Lbs	50Pcs

### SWIVEL MALE/FEMALE

- Serves as a union between two supports or pieces of rod
- Allows for a straight, flush hang
- Std. Pkg: 50Pcs



ITEM	THREAD	LOAD CAPACITY	STD. PKG.
ZQSFSW13-3816	3/8"-16	620 Lbs	50Pcs
ZQSFSW13-1213	1/2"-13	1150 Lbs	50Pcs

## End Caps

### STRUT END CAP - PLASTIC

- Color: White
- Fits: 1-5/8 x 13/16" strut
- Std. Pkg: 100Pcs



Item: ZQSFEC08

### STRUT END CAP - PLASTIC

- Color: White
- Fits: 1-5/8 x 1-5/8" strut
- Std. Pkg: 100Pcs



Item: ZQSFEC09

## One piece Strut Clamp(with conduit cradle)



**Application:** Secures EMT or Rigid electrical conduit perpendicular to strut. Design has no screws or bolts to drop as you fit it to the strut channel  
**Material:** Zinc plated steel

Catalog Number	EMT Conduit	Rigid Conuit	Std.Pkg.
ZQOPSC-38	3/8"	/	100Pcs

## One piece Strut Clamp(without conduit cradle)



**Application:** Secures EMT or Rigid electrical conduit perpendicular to strut. Design has no screws or bolts to drop as you fit it to the strut channel  
**Material:** Zinc plated steel

Catalog Number	EMT Conduit	Rigid Conuit	Std.Pkg.
ZQOPS-50	1/2"	/	100Pcs
ZQOPS-75	3/4"	1/2"	100Pcs
ZQOPS-100	1"	3/4"	100Pcs
ZQOPS-125	1-1/4"	1"	100Pcs

## Universal Strut Straps For EMT or Rigid

**Application:** Used to mount EMT/RIGID conduits from strut channel  
**Material:** Zinc plated steel



Catalog Number	Size	Conduit Type	STD PKG.
ZQSTU50	1/2"	EMT/Rigid	100
ZQSTU75	3/4"	EMT/Rigid	100
ZQSTU100	1"	EMT/Rigid	100
ZQSTU125	1-1/4"	EMT/Rigid	50
ZQSTU150	1-1/2"	EMT/Rigid	50
ZQSTU200	2"	EMT/Rigid	50

## EMT Strut Straps

**Application:** Used to mount EMT conduits from strut channel  
**Material:** Zinc plated steel



Catalog Number	Size	Conduit Type	STD PKG.
ZQSTE50	1/2"	EMT	100
ZQSTE75	3/4"	EMT	100
ZQSTE100	1"	EMT	100
ZQSTE125	1-1/4"	EMT	50
ZQSTE150	1-1/2"	EMT	50
ZQSTE200	2"	EMT	50

## RIGID Strut Straps

**Application:** Secures Rigid electrical conduit perpendicular to strut  
**Material:** Zinc plated steel



Catalog Number	Size	Conduit Type	STD PKG.
ZQSTR50	1/2"	Rigid	100
ZQSTR75	3/4"	Rigid	100
ZQSTR100	1"	Rigid	100
ZQSTR125	1-1/4"	Rigid	50
ZQSTR150	1-1/2"	Rigid	50
ZQSTR200	2"	Rigid	50
ZQSTR300	3"	Rigid	25
ZQSTR350	3-1/2"	Rigid	25
ZQSTR400	4"	Rigid	25

## Universal Strut Straps For EMT or Rigid

**Application:** Used to mount EMT/RIGID conduits from strut channel  
**Material:** 316 Stainless Steel



Catalog Number	Size	Conduit Type	STD PKG.
ZQSTU50-SS	1/2"	EMT/Rigid	100
ZQSTU75-SS	3/4"	EMT/Rigid	100
ZQSTU100-SS	1"	EMT/Rigid	100
ZQSTU125-SS	1-1/4"	EMT/Rigid	50
ZQSTU150-SS	1-1/2"	EMT/Rigid	50
ZQSTU200-SS	2"	EMT/Rigid	50

## EMT Strut Straps

**Application:** Used to mount EMT conduits from strut channel  
**Material:** 316 Stainless Steel



Catalog Number	Size	Conduit Type	STD PKG.
ZQSTE50-SS	1/2"	EMT	100
ZQSTE75-SS	3/4"	EMT	100
ZQSTE100-SS	1"	EMT	100
ZQSTE125-SS	1-1/4"	EMT	50
ZQSTE150-SS	1-1/2"	EMT	50
ZQSTE200-SS	2"	EMT	50

## RIGID Strut Straps

**Application:** Secures Rigid electrical conduit perpendicular to strut  
**Material:** 316 Stainless Steel



Catalog Number	Size	Conduit Type	STD PKG.
ZQSTR50-SS	1/2"	Rigid	100
ZQSTR75-SS	3/4"	Rigid	100
ZQSTR100-SS	1"	Rigid	100
ZQSTR125-SS	1-1/4"	Rigid	50
ZQSTR150-SS	1-1/2"	Rigid	50
ZQSTR200-SS	2"	Rigid	50
ZQSTR300-SS	3"	Rigid	25
ZQSTR350-SS	3-1/2"	Rigid	25
ZQSTR400-SS	4"	Rigid	25



## Ultra Slim LED Exit Sign

Catalog number	ZQUSESLED-G
Charging time	24h
The AC voltage	120V-277V / 60Hz
Power	1.1 W
AC charging current	20 mA
Discharge time	≥ 90mins
Luminous flux	≥ 1.5 lm
Color temperature	1001K
Packing information	39x29x22cm 6pcs/Ctn 5.3/4.5kgs

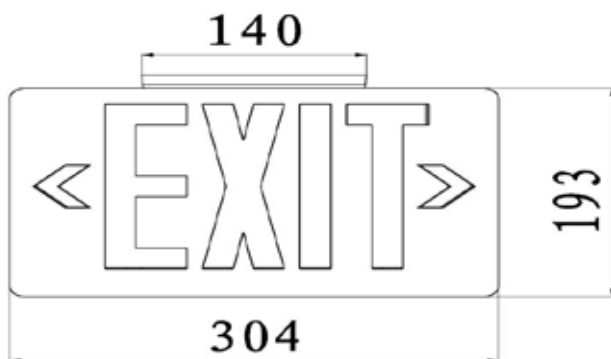

### Features:

- Injection-molded thermoplastic ABS housing, UL 94V-0 flame rating.
- Innovative, easy installation in minutes.
- Ultrathin exit sign.
- Letters 6 height with 3/4 stroke.(AVZ-CM15-G)
- Single or double face(universal)Universal J-box mounting pattern.
- 120V-277VAC Universal voltage operation.
- Ultra bright GREEN LEDs.
- Built-in 1.2V 1000mAh Ni-MH battery for minimum 90 minutes emergency operation.
- Maximum 24 hours for full recharge time.
- Test switch and charge indicator.
- UL and cULus listed.
- 0°C to 40°C indoor damp location listed.



## Ultra Slim LED Exit Sign

Catalog number	ZQUSESLED-R
Charging time	24h
The AC voltage	120V-277V / 60Hz
Power	1.1 W
AC charging current	20 mA
Discharge time	≥ 90mins
Luminous flux	≥ 1.5 lm
Color temperature	1001K
Packing information	39x29x22cm 6pcs/Ctn 5.3/4.5kgs

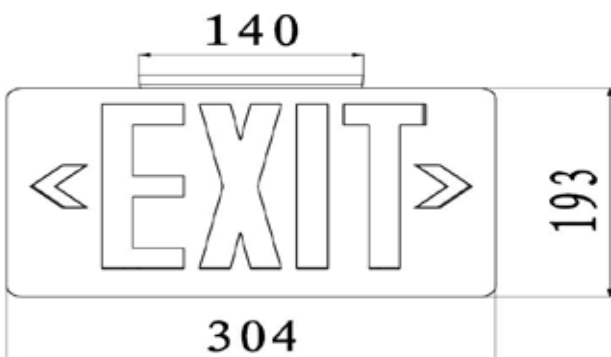

### Features:

- Injection-molded thermoplastic ABS housing, UL 94V-0 flame rating.
- Innovative, easy installation in minutes.
- Ultrathin exit sign.
- Letters 6 height with 3/4 stroke.(AVZ-CM15-R)
- Single or double face(universal)Universal J-box mounting pattern.
- 120V-277VAC Universal voltage operation.
- Ultra bright RED LEDs.
- Built-in 1.2V 1000mAh Ni-MH battery for minimum 90 minutes emergency operation.
- Maximum 24 hours for full recharge time.
- Test switch and charge indicator.
- UL and cULus listed.
- 0°C to 40°C indoor damp location listed.



## Ultra Slim LED Exit Sign / Emergency Light Combo

Catalog number	ZQUSCLED-R
The AC voltage	120V-277V / 60Hz
Input power	2 W
AC charging current	32 mA
Discharge time	≥ 90mins
Charging time	24h
Luminous flux(AC)	5 lm
Color temperature(AC)	1001K
Luminous flux(DC)	≥ 100 lm
Color temperature(DC)	≥ 5000K
Packing information	44x46x18cm 6pcs/Ctn 6.9/5.9kgs

### Features:

- Injection-molded thermoplastic ABS housing, UL 94V-0 flame rating.
- Innovative, easy installation in minutes.
- Ultrathin thin Combo.
- Letters 6 height with 3/4 stroke.
- Single or double face(universal) Universal J-box mounting pattern.
- 120V-277VAC Universal voltage operation.
- Ultra bright RED LEDs.
- Built-in 3.6V 1000mAh Ni-MH battery for minimum 90 minutes emergency operation.
- Maximum 24 hours for full recharge time.
- Test switch and charge indicator.
- UL and cULus listed.
- 0°C to 40°C indoor damp location listed.

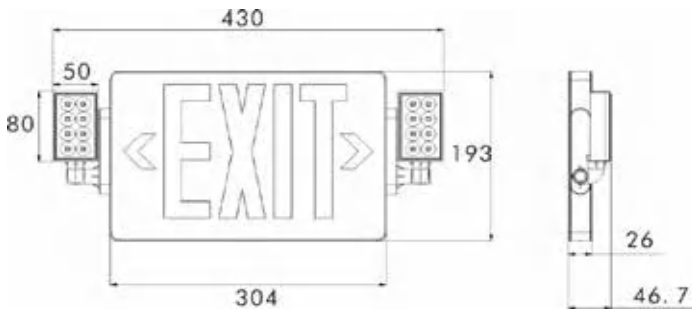

## Ultra Slim LED Exit Sign / Emergency Light Combo

Catalog number	ZQUSCLED-G
The AC voltage	120V-277V / 60Hz
Input power	2 W
AC charging current	32 mA
Discharge time	≥ 90mins
Charging time	24h
Luminous flux(AC)	5 lm
Color temperature(AC)	1001K
Luminous flux(DC)	≥ 100 lm
Color temperature(DC)	≥ 5000K
Packing information	44x46x18cm 6pcs/Ctn 6.9/5.9kgs

### Features:

- Injection-molded thermoplastic ABS housing, UL 94V-0 flame rating.
- Innovative, easy installation in minutes.
- Ultrathin thin Combo.
- Letters 6 height with 3/4 stroke.
- Single or double face(universal) Universal J-box mounting pattern.
- 120V-277VAC Universal voltage operation.
- Ultra bright GREEN LEDs.
- Built-in 3.6V 1000mAh Ni-MH battery for minimum 90 minutes emergency operation.
- Maximum 24 hours for full recharge time.
- Test switch and charge indicator.
- UL and cULus listed.
- 0°C to 40°C indoor damp location listed.

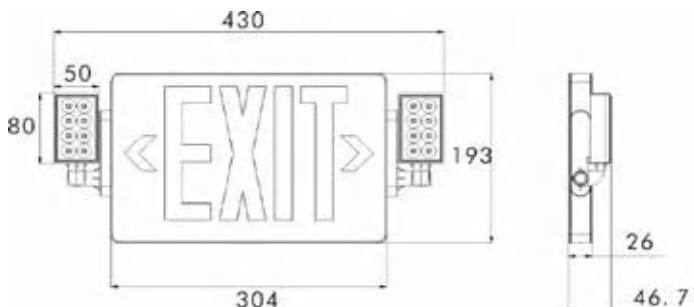

## Dual Head Emergency Light

Catalog number	ZQDHE9L
Voltage	120V/277V/60Hz
Input power	2.4 W
Battery	3.6V 600mAh Nickel cadmium
LED	2x8pcs 2835 SMT
Discharge time	≥ 90mins
Luminous flux	≥ 150 lm
Color temperature	6000K-6500K
Packing information	41x33x24cm 6pcs/Ctn 4.8/4.0kgs

### Features:

- Injection-molded thermoplastic ABS housing, UL 94V-0 flame rating.
- Innovative, easy installation in minutes.
- Suitable for wall mount applications.
- 120V/277VAC Dual voltage operation.
- Low profile 2x8pcs ultra bright 2835 SMT LED lamp for emergency mode.
- Built-in 3.6V 600mAh Nickel cadmium battery for minimum 90 minutes emergency operation.
- Maximum 24 hours for full recharge time.
- Test switch and charge indicator.
- UL and cULus listed.
- 0°C to 40°C indoor damp location listed.

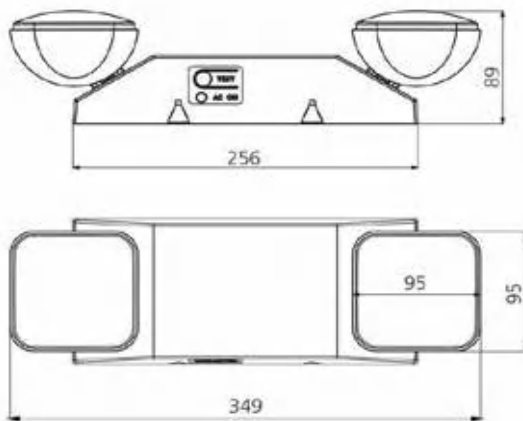

## Lamp Holders



ZQCLS

**Material:** Plastic

**Application:** These lamp holders are mounted on octagon boxes or raised rings where a convenience light is needed.

**Advantages:** These lamp holders have a quick and easy installation in any location.

**Field Names:** Light sockets, convenience socket, keyless lampholder, keyless socket.

Catalog Number	Description	Std.Pkg.
ZQCLS	<p>These lamp sockets are installed to safely attach a light bulb to an electric current enabling the light bulb to illuminate, below is the details:</p> <ol style="list-style-type: none"> <li>1, 250V, 660W</li> <li>2, Aluminum screw shell with Aluminum screw shell with rubber housing, Copper contact</li> <li>3, With 6" long #14AWG leads</li> <li>4, Lampholder Type: Keyless</li> <li>5, Light Type: Incandescent</li> <li>6, Feature: Weatherproof</li> </ol>	10Pcs

LED - Please contact us for the details if you like them



**LED BULB**



**LIGHTING STRING**



**LIGHT CAGE**



**WORK LIGHT**



**CORN LED LIGHT**

## Clips

### Wire Basket Tray Clip

•Application: Attaches wire basket tray to strut without additional hardware.

•Material: Spring Steel

Item	Wire	Pkg.
ZQ-KBT	3/16-5/16"	100



### Angle Purlin Clip

•Application: Angle flange clip for wire or chain suspensions from Z purlins.

•Material: Spring Steel

Item	Hole Size	Flange	Pkg.
ZQ-AF14	1/4"	1/16-1/4"	100



### Cable/Conduit Clip

•Application:

Supports conduit to rod, wire or flange.

•Material: Spring Steel

Item	Supports Conduit			Pkg.
	EMT	Rigid	MC/AC	
ZQ-KX	14-2 to 12-3 MC/AC Cable			100
ZQ-K8	1/2"	1/2"	12-3	100
ZQ-K12	1/2", 3/4"	1/2", 3/4"	/	100
ZQ-K16	3/4", 1"	1/2", 3/4"	/	100
ZQ-K20	1", 1-1/4"	3/4", 1"	/	100



### Vertical Purlin Clip

•Application: Provides an attachment for Link assemblies, wire, S-hooks, or chain from purlin and bar joist.

•Material: Spring Steel

Item	Hole Size	Flange	Pkg.
ZQ-VF14	1/4"	1/16-1/4"	100



### Multi-Function Clip

•Application: Provides attachment of conduit and boxes.

•Material: Spring Steel

Item	Style	Rod	Flange	Pkg.
ZQ-4Z34	1/4" Hole	1/4"	1/8"-3/8"	100
ZQ-4Z4S	1/4" Screw	1/4"	1/8"-3/8"	100
ZQ-6Z34	1/4" Hole	5/16", 3/8"	3/8"-7/16"	100
ZQ-6Z4S	1/4" Screw	5/16", 3/8"	3/8"-7/16"	100



### Cable / Conduit to Wire Clip

•Application: Supports cable and conduit without bending drop wire.

•Material: Spring Steel

Item	Description	Pkg.
ZQ-PCS1	14-2 to 10-3 MC/AC, 0.45"-0.6" OD, #8-#12 Wire	100
ZA-PCS2	1/2", 3/4" EMT, 10-3 to 6-3 MC/AC 0.601"-0.9" OD, #8-#12 Wire	100



## Brackets and Clips

### Rod Angle Brackets

- Application: Angle brackets and are used to mount a variety of hangers overhead when field conditions require a 90° angle.
- Material: Steel

Item	Description	Pkg.
ZQ-AB14	1/4" and 1/4" hole	100
ZQ-AB38	1/4" and 3/8" hole	100



### Z Purlin Clip

- Application: Hammer-on clip compensates for angle of purlin.
- Material: Spring Steel

Item	Hole Size	Flange	Pkg.
ZQ-122	1/4"	1/16" Max	100



### MC/AC Cable to Metal Stud Clip

- Application: Easily attaches MC or AC to metal stud.
- Material: Spring Steel

Item	Description	Pkg.
ZQ-MCS	14-2 to 12-3 MC/AC	100



### Side-Mount T-Grid Clip

- Application: Clips on acoustical tee bar providing a threaded hole for securing conduit, boxes, or bridle rings.
- Material: Spring Steel

Item	Description	Pkg.
ZQ-ATS4I	1/4" Hole, Threaded	100



### MC/AC Cable to Stud Clip

- Application: Snaps into place on metal stud and beam flange.
- Material: Spring Steel

Item	Description	Pkg.
ZQ-MAC2	1/8" Max Flange, 14-2 to 10-3 MC/AC	100



### Multi-Purpose Clip for Bridle Rings

- Application: Supports drive rings or bridle rings from flange.
- Material: Spring Steel

Item	Description	Pkg.
ZQ-HOKFMP	1/8"-1/2" Flange, 1/4", #10 Wire	100



### Twist Clip with Wing Nuts

- Application: Fast, easy and secure twist-on installation.
- Material: Spring Steel

Item	Description	Pkg.
ZQ-4G16	15/16" T-Grid	100



### Twist Clip with 90° Plain Hole

- Application: Provides an attachment for speed link assemblies, Wire, S-hooks, or chain from T-Grid.
- Material: Spring Steel

Item	Description	Pkg.
ZQ-4G16H	1/4" Hole, 1/16" Max Flange, 15/16" T-Grid	100



## Flange Clips

**•Application:**

Spring steel thread impression hammer on beam clamps are used to suspend boxes, fixtures and bridle rings to beam flanges.



**Flange Clip - Side Mount**

**•Material:**Spring steel

Catalog Number	Flange Thickness	Hole Size	Load Capacity	Std. Pkg.
ZQ-HOK4	3/32-9/64"	1/4"	160 LBS	100
ZQ-HOK24	1/8-1/4"			100
ZQ-HOK58	5/16-1/2"		200 LBS	100
ZQ-HOK912	9/16-3/4"			100



**Hammer-on Beam Flange Clip**

**•Material:**Spring steel

Catalog Number	Flange Thickness	Hole Size	Std. Pkg.
ZQ-M24	1/8-1/4"	1/4-20	100
ZQ-M58	5/16-1/2"	1/4-20	100
ZQ-M912	9/16-3/4"	1/4-20	100



**Hammer-on Beam Flange Clip with 1/4-20 Threaded Stud**

**•Material:**Spring steel

Catalog Number	Flange Thickness	Hole Size	Std. Pkg.
ZQ-M24S	1/8-1/4"	1/4-20	100
ZQ-M58S	5/16-1/2"	1/4-20	100
ZQ-M912S	9/16-3/4"	1/4-20	100

with 1/4-20 Threaded Stud

## Spring Steel Beam Clamp-Light Duty



**•Application:**

10-24 & 1/4-20 back and bottom with additional 3/8" clear hole, for lihg-duty loads.

**•Material:** Zinc plated steel

Catalog Number	Jaw Size	Std. Pkg.
ZQ-SSBC	3/4"	100

## Stud-Mount Snap-In Conduit Supports



**•Application:**

Screw on conduit supports securely attach EMT conduit or MC/AC flexible metal cable parallel to wood and metal studs.

**•Material:** Spring steel

Catalog Number	For Conduit	Used With	Std. Pkg.
ZQ-CS16	1/2" & 3/4"	1-1/2" Deep Box	100
ZQ-CS812	1/2" & 3/4"	2-1/8" Deep Box	100
ZQ-CS812D	1"	2-1/8" Deep Box	100

## Cable Support to Stud



**•Application:**

Angle brackets and are used to mount a variety of hangers overhead when field conditions require a 90° angle.

**•Material:** Zinc plated steel

Catalog Number	Description	Std. Pkg.
ZQ-FXC20	Provides secure support of NMC or MC/AC to metal/ wood stud in seconds.	100

## Pipe Sleeve Positioner

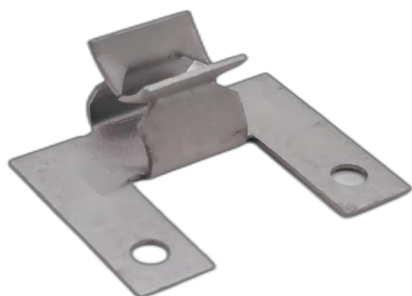

**•Application:**

Used to position pipe sleeves and prevent movement during concrete pours.

**•Material:** Spring steel

Catalog Number	Std. Pkg.
ZQ-PSP	100

## Snap-On Nail Plate



**•Application:**

Protects electrical and mechanical installation through studs.

**•Material:** Steel

Catalog Number	Description	Std. Pkg.
ZQ-ZSSP	3 1/8" x 1 1/2"	100



## Strap Hanger for Angle Purlin



- Application:**  
Strap Hanger for Angle Purlin. Compensates angle of purlin.
- Material:** Steel

Catalog Number	Description	Std. Pkg.
ZQ-MSR-122	1-1/4" max strap width , 3/32" max flange thickness	100



Catalog Number	Description	Std. Pkg.
ZQ-MSS-122	1-1/4" max strap width , 3/32" max flange thickness	100

## MSR 90 Strap Hanger with Flange Clip



- Application:**  
Suspends straps parallel to beams.
- Material:** Steel

Catalog Number	Description	Std. Pkg.
ZQ-MSR-M24	1-1/4" max strap width, 1/8"-1/4" flange	100
ZQ-MSR-M58	1-1/4" max strap width, 5/16"-1/2" flange	100
ZQ-MSR-M912	1-1/4" max strap width, 9/16"-3/4" flange	100



Catalog Number	Description	Std. Pkg.
ZQ-MSS-HOK24	1-1/4" max strap width, 1/8"-1/4" flange	100
ZQ-MSS-HOK58	1-1/4" max strap width, 5/16"-1/2" flange	100
ZQ-MSS-HOK912	1-1/4" max strap width, 9/16"-3/4" flange	100

## Thread Install Rod Hanger



- Application:**  
Supports wire or rod from block or concrete walls.
- Material:** Steel

Catalog Number	Description	Std. Pkg.
ZQ-4TI	1/4" threaded and 1/4" plain	100
ZQ-6TI	3/8" threaded and 1/4" plain	100
ZQ-6T	3/8" plain and 1/4" plain	100

## Rod to Angle Purlin Clip



- Application:**  
Used to support 1/4" and 3/8" threaded rod from purlin beam flanges 1/16" thru 1/4" thick.
- Material:** Steel

Catalog Number	Description	Std. Pkg.
ZQ -AF14 -6TI	3/8" Hole, Threaded, 1/16"-1/4" Flange	100
ZQ- AF14- 4TI	1/4" Hole, Threaded, 1/16"-1/4" Flange	100
ZQ- AF14- 6T	3/8" Hole, Plain, 1/16"-1/4" Flange	100

## Hammer-On Beam Clamp with Threaded Rod



- Application:** Hammer on rod hanger/beam clamp assemblies are used to suspend #8 wires or 1/4" all threaded rod from overhead mountings and have a clearance hole for 1/4 inch bolts.
- Material:** Steel

Catalog Number	Description	Std. Pkg.
ZQ-4TI-HOK24	1/4" hole, threaded, 1/8"-1/4" flange	100
ZQ-4TI-HOK58	1/4" hole, threaded, 5/16"-1/2" flange	100
ZQ-4TI-HOK912	1/4" hole, threaded, 9/16"-3/4" flange	100

## Thread Install Rod Hanger with Angela Bucket



- Application:** Threaded rod support brackets are used to suspend #8 wires, and 1/4" plain or threaded rods from wood or metal overhead structures
- Material:** Steel

Catalog Number	Description	Std. Pkg.
ZQ-4TI-AB14	1/4" threaded and 1/4" plain	100
ZQ-6TI-AB14	3/8" threaded and 1/4" plain	100

## TI/T Rod to Z Purplin Clip



- Application:**  
Hammer-on clip compensates for angle of purlin.
- Material:** Steel

Catalog Number	Description	Std. Pkg.
ZQ-Z122-4TI	1/4" threaded, 1/16"-1/4" flange	100
ZQ-Z122-6T	3/8" plain, 1/16"-1/4" flange	100
ZQ-Z122-6TI	3/8" threaded, 1/16"-1/4" flange	100

## Push-In Conduit Hangers



**•Application:**

Used to secure EMT conduit in surface mount applications. Hangers may also be used in conjunction with beam clamps and other structural fasteners.

**•Material:**Steel

Catalog Number	Description	Std. Pkg.
ZQ-8P	1/2" EMT Conduit, 9/32" rod size	100
ZQ-12P	3/4" EMT Conduit, 9/32" rod size	100
ZQ-16P	1" EMT Conduit, 9/32" rod size	100

## Hammer On Clamp (Side Mount with Push-In Clamp)



**•Material:**Steel

Catalog Number	Description	Std. Pkg.
ZQ-8P-HOK24	1/2" EMT Conduit, 1/8"-1/4" flange	100
ZQ-8P-HOK58	1/2" EMT Conduit, 5/16"-1/2" flange	100
ZQ-8P-HOK912	1/2" EMT Conduit, 9/16"-3/4" flange	100
ZQ-12P-HOK24	3/4" EMT Conduit and 1/2" Rigid conduit, 1/8"-1/4" flange	100
ZQ-12P-HOK58	3/4" EMT Conduit and 1/2" Rigid conduit, 5/16"-1/2" flange	100
ZQ-12P-HOK912	3/4" EMT Conduit and 1/2" Rigid conduit, 9/16"-3/4" flange	100
ZQ-16P-HOK24	1" EMT Conduit and 3/4" Rigid conduit, 1/8"-1/4" flange	100
ZQ-16P-HOK58	1" EMT Conduit and 3/4" Rigid conduit, 5/16"-1/2" flange	100
ZQ-16P-HOK912	1" EMT Conduit and 3/4" Rigid conduit, 9/16"-3/4" flange	100

## Hammer on Flange Clip (Bottom Mount with Push-In Clamp)



**•Material:**Steel

Catalog Number	Description	Std. Pkg.
ZQ-8P-M24	1/2" EMT Conduit, 1/8"-1/4" flange	100
ZQ-8P-M58	1/2" EMT Conduit, 5/16"-1/2" flange	100
ZQ-8P-M912	1/2" EMT Conduit, 9/16"-3/4" flange	100
ZQ-12P-M24	3/4" EMT Conduit and 1/2" Rigid conduit, 1/8"-1/4" flange	100
ZQ-12P-M58	3/4" EMT Conduit and 1/2" Rigid conduit, 5/16"-1/2" flange	100
ZQ-12P-M912	3/4" EMT Conduit and 1/2" Rigid conduit, 9/16"-3/4" flange	100
ZQ-16P-M24	1" EMT Conduit and 3/4" Rigid conduit, 1/8"-1/4" flange	100
ZQ-16P-M58	1" EMT Conduit and 3/4" Rigid conduit, 5/16"-1/2" flange	100
ZQ-16P-M912	1" EMT Conduit and 3/4" Rigid conduit, 9/16"-3/4" flange	100

## Push-In Conduit Hangers / T-Grid Clip



**•Application:**

Push-in conduit hangers with t-grid clip snap on the top edge of acoustical ceiling T-bar grid and provide a means of support for EMT conduit above the ceiling tiles.

**•Material:** Steel

Catalog Number	Description	Std. Pkg.
ZQ-8P-ATS	1/2" EMT Conduit	100
ZQ-12P-ATS	3/4" EMT Conduit	100
ZQ-16P-ATS	1" EMT Conduit	100

## Push-In Conduit Hangers / Rod or Wire Clip



**•Application:**

Push-in conduit hangers with rod/wire clip are used to support conduits from threaded rod or wire that is hanging from structural members.

**•Material:** Steel

Catalog Number	Description	Std. Pkg.
ZQ-4Z34-8P	1/2" EMT Conduit, 1/4" rod size	100
ZQ-6Z34-8P	1/2" EMT Conduit, 5/16" and 3/8" rod size	100
ZQ-4Z34-12P	3/4" EMT Conduit, 1/4" rod size	100
ZQ-6Z34-12P	3/4" EMT Conduit, 5/16" and 3/8" rod size	100
ZQ-4Z34-16P	1" EMT Conduit, 1/4" rod size	100
ZQ-6Z34-16P	1" EMT Conduit, 5/16" and 3/8" rod size	100

## Snap-Lock Conduit Hangers

**•Application:**

These conduit hangers are used to install EMT conduits and can be paired with a beam clamp to be installed both horizontally and vertically.

**•Material:** Steel



Catalog Number	Description	Std. Pkg.
ZQ-6M4I	3/8" flexible conduit size, threaded hole	100
ZQ-812M4I	1/2" and 3/4" for EMT and Rigid conduit size, threaded hole	100
ZQ-16M4I	3/4" and 1" for EMT and Rigid conduit size, threaded hole	100
ZQ-20M4I	1-1/4" EMT conduit and 1-1/4" rigid conduit, threaded hole	100
ZQ-24M4I	1-1/2" EMT conduit and 1-1/2" rigid conduit, threaded hole	100
ZQ-32M4I	2" EMT conduit and 2" rigid conduit, threaded hole	100
ZQ-6M	3/8" flexible conduit size, plain hole, threaded hole	100
ZQ-812M	1/2" and 3/4" for EMT and Rigid conduit size, plain hole	100
ZQ-16M	3/4" and 1" for EMT and Rigid conduit size, plain hole	100
ZQ-20M	1-1/4" EMT conduit and 1-1/4" rigid conduit, plain hole	100
ZQ-24M	1-1/2" EMT conduit and 1-1/2" rigid conduit, plain hole	100
ZQ-32M	2" EMT conduit and 2" rigid conduit, plain hole	100

## MF-M Conduit to Stud Attachment



- Application:**  
Fasten to stud with screw for additional support.
- Material:** Steel

Catalog Number	Description	Std. Pkg.
ZQ-6MF	3/8" flexible conduit size	100
ZQ-812MF	1/2" 3/4" EMT conduit size	100
ZQ-16MF	3/4" 1" EMT conduit size	100
ZQ-20MF	1-1/4" EMT conduit size	100

## Conduit to Stud



- Application:**  
Permits positioning of conduit anywhere on metal or wood stud, regardless of stud size.
- Material:** Steel

Catalog Number	Description	Std. Pkg.
ZQ-350-812M	1/2" and 3/4" EMT conduit size	100

## Conduit to Z Purplin Clip



- Application:**  
Permits positioning of conduit anywhere on metal or wood stud, regardless of stud size.
- Material:** Steel

Catalog Number	Description	Std. Pkg.
ZQ-Z122-812M	1/2 and 3/4" EMT, 0.06"-0.1" flange	100

## Drop-Rod Snap-Lock Conduit Hangers



- Application:**  
Snap-in conduit hangers with rod/wire clip are used to support conduits from threaded rod or wire that is hanging from structural members.
- Material:** Steel

Catalog Number	Description	Std. Pkg.
ZQ-4Z34-812M	1/2" and 3/4" for EMT and Rigid conduit size, 1/4" rod size	100
ZQ-6Z34-812M	1/2" and 3/4" for EMT and Rigid conduit size, 5/16" and 3/8" rod size	100
ZQ-4Z34-16M	3/4" and 1" for EMT and Rigid conduit size, 1/4" rod size	100
ZQ-6Z34-16M	3/4" and 1" for EMT and Rigid conduit size, 5/16" and 3/8" rod size	100
ZQ-4Z34-6M	3/8" rigid conduit and 3/8" flexible conduit, 1/4" rod size	100

## Hammer On Clamp (Side Mount with Closed Clamp)

**•Application:**

Snap-lock conduit hanger/edge clip hammer-on assemblies are used when EMT or Rigid conduits must be supported below a structural beam.

**•Material:** Spring steel



Catalog Number	Conduit Size	Flange Thickness	STD PKG.
ZQ-6M-HOK24	3/8"	1/8"-1/4"	50
ZQ-6M-HOK58	3/8"	5/16"-1/2"	50
ZQ-6M-HOK912	3/8"	9/16"-3/4"	50
ZQ-812M-HOK24	1/2" or 3/4"	1/8"-1/4"	50
ZQ-812M-HOK58	1/2" or 3/4"	5/16"-1/2"	50
ZQ-812M-HOK912	1/2" or 3/4"	9/16"-3/4"	50
ZQ-16M-HOK24	1"	1/8"-1/4"	50
ZQ-16M-HOK58	1"	5/16"-1/2"	50
ZQ-16M-HOK912	1"	9/16"-3/4"	50
ZQ-20M-HOK24	1-1/4"	1/8"-1/4"	50
ZQ-20M-HOK58	1-1/4"	5/16"-1/2"	50
ZQ-20M-HOK912	1-1/4"	9/16"-3/4"	50
ZQ-24M-HOK24	1-1/2"	1/8"-1/4"	50
ZQ-24M-HOK58	1-1/2"	5/16"-1/2"	50
ZQ-24M-HOK912	1-1/2"	9/16"-3/4"	50
ZQ-32M-HOK24	2"	1/8"-1/4"	50
ZQ-32M-HOK58	2"	5/16"-1/2"	50
ZQ-32M-HOK912	2"	9/16"-3/4"	50

## Hammer on Flange Clip (Bottom Mount with Snap Close Clamp)

**•Application:**

Snap-lock conduit hanger/edge clip hammer-on assemblies are used when EMT or Rigid conduits must be supported below a structural beam.

**•Material:** Spring steel



Catalog Number	Conduit Size	Flange Thickness	STD PKG.
ZQ-6M-M24	3/8"	1/8"-1/4"	50
ZQ-6M-M58	3/8"	5/16"-1/2"	50
ZQ-6M-M912	3/8"	9/16"-3/4"	50
ZQ-812M-M24	1/2" or 3/4"	1/8"-1/4"	50
ZQ-812M-M58	1/2" or 3/4"	5/16"-1/2"	50
ZQ-812M-M912	1/2" or 3/4"	9/16"-3/4"	50
ZQ-16M-M24	1"	1/8"-1/4"	50
ZQ-16M-M58	1"	5/16"-1/2"	50
ZQ-16M-M912	1"	9/16"-3/4"	50
ZQ-20M-M24	1-1/4"	1/8"-1/4"	50
ZQ-20M-M58	1-1/4"	5/16"-1/2"	50
ZQ-20M-M912	1-1/4"	9/16"-3/4"	50
ZQ-24M-M24	1-1/2"	1/8"-1/4"	50
ZQ-24M-M58	1-1/2"	5/16"-1/2"	50
ZQ-24M-M912	1-1/2"	9/16"-3/4"	50
ZQ-32M-M24	2"	1/8"-1/4"	50
ZQ-32M-M58	2"	5/16"-1/2"	50
ZQ-32M-M912	2"	9/16"-3/4"	50

## Snap-Lock Conduit Hangers / Beam Clamp(Side Mount)



- Application:**  
Snap-Lock Conduit Hangers are attached to an angle bracket that accommodates multiple mounting methods.
- Material:** Spring steel

Catalog Number	Description	Std. Pkg.
ZQ-6M-ATA	14-2 to 12-3 MC/AC cable size, 3/8" flexible conduit size	100
ZQ-812M-ATA	14-2 to 12-3 ,1/2" and 3/4" EMT conduit size	100

## Rod / Wire to Flange Clip



- Application:**  
Requires only a hammer to install.
- Material:** Spring steel

Catalog Number	Description	Std. Pkg.
ZQ-6A24	1/4" rod size, 1/8"-1/4" flange	100
ZQ-6A58	1/4" rod size, 5/16"-1/2" flange	100
ZQ-6A912	1/4" rod size, 9/16"-3/4" flange	100

## Rod / Wire to Flange Clip



- Application:**  
Supports non-metallic sheathed cable with ground wire.
- Material:** Spring steel

Catalog Number	Description	Std. Pkg.
ZQ-RMX-HOK24	NM cable to flange clip, 1/8"-1/4" flange	100
ZQ-RMX-HOK58	NM cable to flange clip, 5/16"-1/2" flange	100
ZQ-RMX-HOK912	NM cable to flange clip, 9/16"-3/4" flange	100

## Extension Bracket



- Application:**  
Extension bracket for heavy duty T Bar Hangers.
- Material:** Steel

Catalog Number	Description	Std. Pkg.
ZQ-512HDXT	3-5/8" height extension bracket	50

## Box / Conduit Hanger



ZQ-812MB18

**•Application:**

One assembly provides support for horizontal electrical box or conduit from threaded rod

**•Material:** Steel

Catalog Number	Description	Std. Pkg.
ZQ-812MB18A	B18 combination box/conduit hanger	25
ZQ-812MB18S	Hanger for 1/2-3/4" EMT with stud	25
ZQ-812MB18	Hanger with conduit clip and rod/wire clip, for 1/2 or 3/4" EMT and #12 wire thru 1/4" rod	25

## Heavy Duty T-Grid Bracket



ZQ-512HD



extension bracket

**•Application:**

These 24 in snap on heavy duty T-bar brackets are used on ceiling grid for box positioning. These brackets have multiple slots that allow versatile positioning on standard or revealed ceiling tiles.

**•Material:** Steel

Catalog Number	Description	Std. Pkg.
ZQ-512HD	Includes Mounting Clip	25
ZQ-512HDEEP	Includes Mounting Clip with 2 extension brackets	25

## 24" Long Ceiling Bracket



**•Application:**

These fixed-length, box bar hangers are used on metal or wood studs for box positioning in walls and ceilings. They are also used to mount boxes on ceiling "T-bar" grid and other structural members.

**•Material:** Steel

Catalog Number	Description	Std. Pkg.
ZQ-BHT1	24" ceiling grid T-bar bracket, used with boxes 1-1/2" or 2-1/8" deep	25



## Steel EMT Set Screw Connectors

**•Application:**

These insulated electrical connectors are used in dry locations to bond EMT thinwall conduits to electrical junction boxes or enclosures.

**•Material:** Zinc plated steel



Non-Insulated



Insulated

Non-Insulated Catalog Number	Insulated Catalog Number	Trade Size	Inner Pack	Master Pack
ZQSSCN-50	ZQSSCN-50I	1/2"	10	500
ZQSSCN-75	ZQSSCN-75I	3/4"	10	250
ZQSSCN-100	ZQSSCN-100I	1"	10	200
ZQSSCN-125	ZQSSCN-125I	1-1/4"	10	100
ZQSSCN-150	ZQSSCN-150I	1-1/2"	10	100
ZQSSCN-200	ZQSSCN-200I	2"	10	50
ZQSSCN-250	ZQSSCN-250I	2-1/2"	/	8
ZQSSCN-300	ZQSSCN-300I	3"	/	6
ZQSSCN-350	ZQSSCN-350I	3-1/2"	/	4
ZQSSCN-400	ZQSSCN-400I	4"	/	4

## Steel EMT Set Screw Couplings

**•Application:**

These electrical couplings are used in dry locations to connect the ends of two EMT thinwall conduits together to extend the raceway. This steel set-screw couplings provide concrete-tight connections when taped and properly secured with the included set-screws.

**•Material:** Zinc plated steel



Size 1/2" - 1"



Size 1-1/4" - 4"

Catalog Number	Trade Size	Inner Pack	Master Pack
ZQSSCP-50	1/2"	10	500
ZQSSCP-75	3/4"	10	250
ZQSSCP-100	1"	10	200
ZQSSCP-125	1-1/4"	10	100
ZQSSCP-150	1-1/2"	10	100
ZQSSCP-200	2"	10	50
ZQSSCP-250	2-1/2"	/	8
ZQSSCP-300	3"	/	6
ZQSSCP-350	3-1/2"	/	4
ZQSSCP-400	4"	/	4

## Steel EMT Compression Connectors

**•Application:**

These uninsulated compression connectors are used to bond EMT thinwall conduits to electrical junction boxes or enclosures.

**•Material:** Zinc plated steel



Non-Insulated



Insulated

Non-Insulated Catalog Number	Insulated Catalog Number	Trade Size	Inner Pack	Master Pack
ZQCCN-50	ZQCCN-50I	1/2"	10	500
ZQCCN-75	ZQCCN-75I	3/4"	10	250
ZQCCN-100	ZQCCN-100I	1"	10	200
ZQCCN-125	ZQCCN-125I	1-1/4"	10	100
ZQCCN-150	ZQCCN-150I	1-1/2"	10	100
ZQCCN-200	ZQCCN-200I	2"	10	50
ZQCCN-250	ZQCCN-250I	2-1/2"	/	8
ZQCCN-300	ZQCCN-300I	3"	/	6
ZQCCN-350	ZQCCN-350I	3-1/2"	/	4
ZQCCN-400	ZQCCN-400I	4"	/	4

## Steel EMT Compression Couplings

**•Application:**

These compression couplings are used to connect the ends of two EMT thinwall conduits together to extend the electrical raceway. This steel compression couplings provide concrete tight connections when taped and are rated for electrical applications above 600 volts.

**•Material:** Zinc plated steel



Catalog Number	Trade Size	Inner Pack	Master Pack
ZQCCP-50	1/2"	10	500
ZQCCP-75	3/4"	10	250
ZQCCP-100	1"	10	200
ZQCCP-125	1-1/4"	10	100
ZQCCP-150	1-1/2"	10	100
ZQCCP-200	2"	10	50
ZQCCP-250	2-1/2"	/	8
ZQCCP-300	3"	/	6
ZQCCP-350	3-1/2"	/	4
ZQCCP-400	4"	/	4

## Steel EMT Raintight Compression Connectors

**•Application:**

These uninsulated compression connectors are used to bond EMT thinwall conduits to electrical junction boxes or enclosures.

**•Material:** Zinc plated steel



Non-Insulated



Insulated

Non-Insulated Catalog Number	Insulated Catalog Number	Trade Size	Inner Pack	Master Pack
ZQCCNR-50	ZQCCNR-50I	1/2"	10	500
ZQCCNR-75	ZQCCNR-75I	3/4"	10	250
ZQCCNR-100	ZQCCNR-100I	1"	10	200
ZQCCNR-125	ZQCCNR-125I	1-1/4"	10	100
ZQCCNR-150	ZQCCNR-150I	1-1/2"	10	100
ZQCCNR-200	ZQCCNR-200I	2"	10	50
ZQCCNR-250	ZQCCNR-250I	2-1/2"	/	8
ZQCCNR-300	ZQCCNR-300I	3"	/	6
ZQCCNR-350	ZQCCNR-350I	3-1/2"	/	4
ZQCCNR-400	ZQCCNR-400I	4"	/	4

## Steel EMT Raintight Compression Couplings

**•Application:**

These compression couplings are used to connect the ends of two EMT thinwall conduits together to extend the electrical raceway. This steel compression couplings provide concrete tight connections when taped and are rated for electrical applications above 600 volts.

**•Material:** Zinc plated steel



Catalog Number	Trade Size	Inner Pack	Master Pack
ZQCCPR-50	1/2"	10	500
ZQCCPR-75	3/4"	10	250
ZQCCPR-100	1"	10	200
ZQCCPR-125	1-1/4"	10	100
ZQCCPR-150	1-1/2"	10	100
ZQCCPR-200	2"	10	50
ZQCCPR-250	2-1/2"	/	8
ZQCCPR-300	3"	/	6
ZQCCPR-350	3-1/2"	/	4
ZQCCPR-400	4"	/	4

## Steel EMT Compression Space Saver

**•Application:**

Affords additional wiring room in junction boxes, Excellent for low voltage applications.

**•Material:** Zinc plated steel



Size 1/2"- 1"



Size 1-1/4"- 1"

Catalog Number	Trade Size	KO Size	Std. Pkg.
ZQCSSC50	1/2"	1/2"	370
ZQCSSC75	3/4"	3/4"	250
ZQCSSC100	1"	1"	165
ZQCSSC50-A	1/2"	1/2"	432
ZQCSSC75-A	3/4"	3/4"	270
ZQCSSC100-A	1"	1"	180

## Steel EMT Compression to Threaded Rigid Coupling

**•Application:** To join EMT to Rigid or IMC.

**•Material:** Zinc plated steel

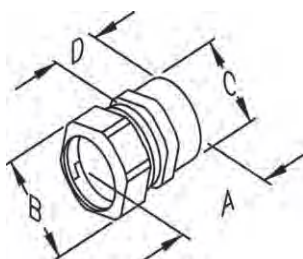

Catalog Number	Trade Size	Dim A	Dim B	Dim C	Dim D	Master Pack
ZQERC50	1/2"	1.31	1.13	0.88	0.69	350
ZQERC75	3/4"	1.44	1.38	1.13	0.75	200
ZQERC100	1"	1.50	1.69	1.38	0.94	110

## Steel EMT Compression to Threaded Rigid Coupling

**•Application:** To join EMT to Rigid or IMC

**•Material:** Zinc plated steel

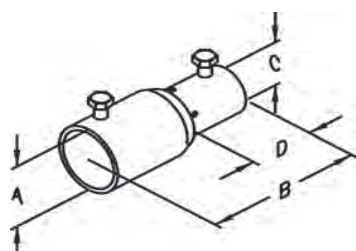

Catalog Number	Trade Size	Dim A	Dim B	Dim C	Dim D	Master Pack
ZQERSS50	1/2"	1.00	2.38	0.88	0.94	350
ZQERSS75	3/4"	1.25	2.81	1.13	1.13	200
ZQERSS100	1"	1.50	3.00	1.38	1.19	110

## Steel Bushing for Rigid Conduit · IMC · EMT

**•Application:**

Eliminates the use of the locknut and solves the problem of not enough thread left to engage the bushing after installing the locknut.

**•Material:**

Body -Zinc plated steel

Insuliner- Plastic

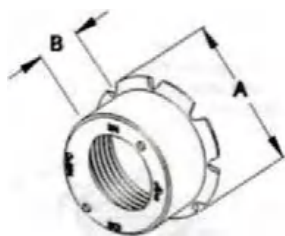

Catalog Number	Trade Size	KO Size	Dim A	Dim B	Master Pack
ZQBRC-50ST	1/2"	1/2"	1.13	0.63	50
ZQBRC-75ST	3/4"	3/4"	1.44	0.69	50
ZQBRC-100ST	1"	1"	1.75	0.81	50

## 45° and 90° EMT Conduit Elbows

**•Application:**

Used to connect steel EMT conduits together allowing 45 degree and 90 degree bends.

**•Material:** Zinc plated steel



45° EMT Elbow



90° EMT Elbow

45° EMT Elbow Catalog Number	90° EMT Elbow Catalog Number	Trade Size	Std. Pkg.
ZQEMT-5045	ZQEMT-5090	1/2"	50
ZQEMT-7545	ZQEMT-7590	3/4"	50
ZQEMT-10045	ZQEMT-10090	1"	20
ZQEMT-12545	ZQEMT-12590	1-1/4"	20
ZQEMT-15045	ZQEMT-15090	1-1/2"	15
ZQEMT-20045	ZQEMT-20090	2"	10
ZQEMT-25045	ZQEMT-25090	2-1/2"	5
ZQEMT-30045	ZQEMT-30090	3"	1
ZQEMT-35045	ZQEMT-35090	3-1/2"	1
ZQEMT-40045	ZQEMT-40090	4"	1

## Steel One-Hole Straps and Two-Hole Straps for EMT

**•Application:** Snap on type for EMT conduit

**•Advantage:** This zinc plated steel construction provides mechanical protection for the conduits strap. The one-hole conduit strap design allows the installer to easily position the strap before mounting pipes on walls.

**•Material:** Zinc plated steel

Picture	Catalog Number	Trade Size	Dim A	Dim B	Dim C	Std. Pkg.
<b>One Hole Straps</b>						
	ZQOHS-50	1/2"	1.75	0.69	0.56	50
	ZQOHS-75	3/4"	2.00	1.00	0.63	50
	ZQOHS-100	1"	2.19	1.06	0.75	25
	ZQOHS-125	1-1/4"	2.88	1.56	0.88	25
	ZQOHS-150	1-1/2"	3.13	1.75	1.00	25
	ZQOHS-200	2"	3.88	1.18	1.13	25
	ZQOHS-250	2-1/2"	4.94	2.81	1.25	10
	ZQOHS-300	3"	5.56	3.44	1.25	10
	ZQOHS-350	3-1/2"	6.25	3.88	1.25	10
	ZQOHS-400	4"	6.81	4.38	1.25	10
<b>Two Hole Straps</b>						
	ZQTHS-50	1/2"	2.30	0.81	0.56	50
	ZQTHS-75	3/4"	2.69	1.00	0.63	50
	ZQTHS-100	1"	3.00	1.19	0.69	25
	ZQTHS-125	1-1/4"	3.63	1.56	0.75	25
	ZQTHS-150	1-1/2"	4.25	1.75	0.88	25
	ZQTHS-200	2"	4.75	2.31	1.00	25
	ZQTHS-250	2-1/2"	6.00	2.88	1.00	25
	ZQTHS-300	3"	6.44	3.44	1.00	10
	ZQTHS-350	3-1/2"	7.31	3.94	1.00	10
	ZQTHS-400	4"	7.88	4.44	1.00	10

## Malleable Iron Conduit Bushings for Threaded Rigid Conduit • IMC

**•Application:**

These grounding bushings are used to provide a means of grounding rigid or IMC conduits.

**•Material:** Malleable Iron



Non-Insulated



Insulated



Threadless Insulated

Catalog Number	Trade Size	Inner Pack	Master Pack
ZQMGB-50	1/2"	100	500
ZQMGB-75	3/4"	50	250
ZQMGB-100	1"	50	250
ZQMGB-125	1-1/4"	25	125
ZQMGB-150	1-1/2"	25	125
ZQMGB-200	2"	10	50
ZQMGB-250	2-1/2"	/	10
ZQMGB-300	3"	/	10
ZQMGB-350	3-1/2"	/	10
ZQMGB-400	4"	/	10
ZQMGB-500	5"	/	5
ZQMGB-600	6"	/	5

Catalog Number	Trade Size	Inner Pack	Master Pack
ZQMGB-50I	1/2"	100	500
ZQMGB-75I	3/4"	50	250
ZQMGB-100I	1"	50	250
ZQMGB-125I	1-1/4"	25	125
ZQMGB-150I	1-1/2"	25	125
ZQMGB-200I	2"	10	50
ZQMGB-250I	2-1/2"	/	10
ZQMGB-300I	3"	/	10
ZQMGB-350I	3-1/2"	/	10
ZQMGB-400I	4"	/	10
ZQMGB-500I	5"	/	5
ZQMGB-600I	6"	/	5

Catalog Number	Trade Size	Inner Pack	Master Pack
ZQMGBF-50I	1/2"	100	500
ZQMGBF-75I	3/4"	50	250
ZQMGBF-100I	1"	50	250
ZQMGBF-125I	1-1/4"	25	125
ZQMGBF-150I	1-1/2"	25	125
ZQMGBF-200I	2"	10	50
ZQMGBF-250I	2-1/2"	/	10
ZQMGBF-300I	3"	/	10
ZQMGBF-350I	3-1/2"	/	10
ZQMGBF-400I	4"	/	10
ZQMGBF-500I	5"	/	5
ZQMGBF-600I	6"	/	5

## Malleable Iron Conduit Bushings with Lug for Threaded and Threadless Rigid or IMC Conduit

**•Application:**

These threaded and threadless grounding bushings are used to provide a means of grounding rigid or IMC conduits.

**•Material:**

Body - Malleable iron

Lug - Aluminum / Copper



with Aluminum Lug



with Copper Lug

Threaded Type Catalog Number		Threadless Type Catalog Number		Trade Size	Lug Size	Inner Pack	Master Pack
With Aluminum Lug	With Copper	With Aluminum Lug	With Copper				
ZQMGBAL-50I	ZQMGBCL-50I	ZQMGBTAL-50I	ZQMGBTCL-50I	1/2"	4-14	100	500
ZQMGBAL-75I	ZQMGBCL-75I	ZQMGBTAL-75I	ZQMGBTCL-75I	3/4"	4-14	50	250
ZQMGBAL-100I	ZQMGBCL-100I	ZQMGBTAL-100I	ZQMGBTCL-100I	1"	4-14	50	250
ZQMGBAL-125-1I	ZQMGBCL-125-1I	ZQMGBTAL-125-1I	ZQMGBTCL-125-1I	1-1/4"	4-14	25	125
ZQMGBAL-125-2I	ZQMGBCL-125-2I	ZQMGBTAL-125-2I	ZQMGBTCL-125-2I	1-1/4"	1/0-8	25	125
ZQMGBAL-150-1I	ZQMGBCL-150-1I	ZQMGBTAL-150-1I	ZQMGBTCL-150-1I	1-1/2"	4-14	25	125
ZQMGBAL-150-2I	ZQMGBCL-150-2I	ZQMGBTAL-150-2I	ZQMGBTCL-150-2I	1-1/2"	1/0-8	25	125
ZQMGBAL-200-1I	ZQMGBCL-200-1I	ZQMGBTAL-200-1I	ZQMGBTCL-200-1I	2"	4-14	10	50
ZQMGBAL-200-2I	ZQMGBCL-200-2I	ZQMGBTAL-200-2I	ZQMGBTCL-200-2I	2"	1/0-8	10	50
ZQMGBAL-250-1I	ZQMGBCL-250-1I	ZQMGBTAL-250-1I	ZQMGBTCL-250-1I	2-1/2"	1/0-8	/	10
ZQMGBAL-250-2I	ZQMGBCL-250-2I	ZQMGBTAL-250-2I	ZQMGBTCL-250-2I	2-1/2"	3/0-6	/	10
ZQMGBAL-250-3I	ZQMGBCL-250-3I	ZQMGBTAL-250-3I	ZQMGBTCL-250-3I	2-1/2"	250MCM-6	/	10
ZQMGBAL-300-1I	ZQMGBCL-300-1I	ZQMGBTAL-300-1I	ZQMGBTCL-300-1I	3"	1/0-8	/	10
ZQMGBAL-300-2I	ZQMGBCL-300-2I	ZQMGBTAL-300-2I	ZQMGBTCL-300-2I	3"	3/0-6	/	10
ZQMGBAL-300-3I	ZQMGBCL-300-3I	ZQMGBTAL-300-3I	ZQMGBTCL-300-3I	3"	250MCM-6	/	10
ZQMGBAL-350-1I	ZQMGBCL-350-1I	ZQMGBTAL-350-1I	ZQMGBTCL-350-1I	3-1/2"	3/0-6	/	10
ZQMGBAL-350-2I	ZQMGBCL-350-2I	ZQMGBTAL-350-2I	ZQMGBTCL-350-2I	3-1/2"	250MCM-6	/	10
ZQMGBAL-400-1I	ZQMGBCL-400-1I	ZQMGBTAL-400-1I	ZQMGBTCL-400-1I	4"	3/0-6	/	10
ZQMGBAL-400-2I	ZQMGBCL-400-2I	ZQMGBTAL-400-2I	ZQMGBTCL-400-2I	4"	250MCM-6	/	10
ZQMGBAL-500-1I	ZQMGBCL-500-1I	ZQMGBTAL-500-1I	ZQMGBTCL-500-1I	5"	3/0-6	/	5
ZQMGBAL-500-2I	ZQMGBCL-500-2I	ZQMGBTAL-500-2I	ZQMGBTCL-500-2I	5"	250MCM-6	/	5
ZQMGBAL-600-1I	ZQMGBCL-600-1I	ZQMGBTAL-600-1I	ZQMGBTCL-600-1I	6"	3/0-6	/	5
ZQMGBAL-600-2I	ZQMGBCL-600-2I	ZQMGBTAL-600-2I	ZQMGBTCL-600-2I	6"	250MCM-6	/	5

## Three piece Couplings for Rigid Conduit • IMC Malleable Iron

•Material: Malleable Iron



Catalog Number	Trade Size	Inner Pack	Master Pack
ZQ3CP-50	1/2"	10	100
ZQ3CP-75	3/4"	5	50
ZQ3CP-100	1"	5	50
ZQ3CP-125	1-1/4"	5	25
ZQ3CP-150	1-1/2"	5	25
ZQ3CP-200	2"	2	10
ZQ3CP-250	2-1/2"	2	10
ZQ3CP-300	3"	/	5
ZQ3CP-350	3-1/2"	/	1
ZQ3CP-400	4"	/	1
ZQ3CP-500	5"	/	1
ZQ3CP-600	6"	/	1

## Split Couplings for Threaded Rigid Conduit • IMC Malleable Iron

•Material: Malleable Iron



1/2" and 3/4" furnished with one bolt



1" through 6" furnished with two bolts

Catalog Number	Trade Size	Inner Pack	Master Pack
ZQMSC-50	1/2"	100	1000
ZQMSC-75	3/4"	100	500
ZQMSC-100	1"	50	500
ZQMSC-125	1-1/4"	50	250
ZQMSC-150	1-1/2"	/	25
ZQMSC-200	2"	/	25
ZQMSC-250	2-1/2"	/	25
ZQMSC-300	3"	/	25
ZQMSC-350	3-1/2"	/	20
ZQMSC-400	4"	/	10
ZQMSC-500	5"	/	1
ZQMSC-600	6"	/	1

## Pull Elbows for Rigid Conduit • IMC

•Material: Malleable Iron



female to female



male to female

Female to Female Catalog Number	Male to Female Catalog Number	Trade Size	Inner Pack	Master Pack
ZQMFF-50	ZQMMF-50	1/2"	10	100
ZQMFF-75	ZQMMF-75	3/4"	5	50
ZQMFF-100	ZQMMF-100	1"	/	25
ZQMFF-125	ZQMMF-125	1-1/4"	/	20
ZQMFF-150	ZQMMF-150	1-1/2"	/	10
ZQMFF-200	ZQMMF-200	2"	/	5



## Offset Conduit Nipples

**•Application:**

These offset nipples are used to connect two boxes or enclosures when knockouts are not in line. They offset the conduit connections by 3/4".

**•Material:** Malleable iron



Catalog Number	Trade Size	Inner Pack	Master Pack
ZQMOCN-50	1/2"	10	100
ZQMOCN-75	3/4"	10	100
ZQMOCN-100	1"	5	50
ZQMOCN-125	1-1/4"	5	50
ZQMOCN-150	1-1/2"	5	50
ZQMOCN-200	2"	/	10
ZQMOCN-250	2-1/2"	/	10
ZQMOCN-300	3"	/	10
ZQMOCN-350	3-1/2"	/	5
ZQMOCN-400	4"	/	5

## Conduit Hubs with Insulated Throats for Threaded Rigid Conduit • IMC

**•Material:** Malleable Iron



Catalog Number	Trade Size	Inner Pack	Master Pack
ZQMHUB-50	1/2"	/	25
ZQMHUB-75	3/4"	/	25
ZQMHUB-100	1"	/	5
ZQMHUB-125	1-1/4"	/	5
ZQMHUB-150	1-1/2"	/	2
ZQMHUB-200	2"	/	1
ZQMHUB-250	2-1/2"	/	1
ZQMHUB-300	3"	/	1
ZQMHUB-350	3-1/2"	/	1
ZQMHUB-400	4"	/	1
ZQMHUB-500	5"	/	1
ZQMHUB-600	6"	/	1

## Conduit Hubs with Insulated Throats for Threaded Rigid Conduit • IMC

**•Material:** Malleable Iron



Catalog Number	Trade Size	Inner Pack	Master Pack
ZQMCRCP-50	1/2"	25	125
ZQMCRCP-75	3/4"	20	100
ZQMCRCP-100	1"	10	50
ZQMCRCP-125	1-1/4"	5	25
ZQMCRCP-150	1-1/2"	5	25
ZQMCRCP-200	2"	2	10
ZQMCRCP-250	2-1/2"	2	10
ZQMCRCP-300	3"	1	5
ZQMCRCP-350	3-1/2"	1	5
ZQMCRCP-400	4"	1	5

## Compression Rigid Connectors for Threadless Rigid Conduit • IMC • Malleable Iron

•Material: Malleable Iron



Non-Insulated



Insulated

Non-Insulated Catalog Number	Insulated Catalog Number	Trade Size	Inner pack	Master pack
ZQMCRcnt-50	ZQMCRcnt-50I	1/2"	50	250
ZQMCRcnt-75	ZQMCRcnt-75I	3/4"	25	125
ZQMCRcnt-100	ZQMCRcnt-100I	1"	10	50
ZQMCRcnt-125	ZQMCRcnt-125I	1-1/4"	10	50
ZQMCRcnt-150	ZQMCRcnt-150I	1-1/2"	5	25
ZQMCRcnt-200	ZQMCRcnt-200I	2"	5	25
ZQMCRcnt-250	ZQMCRcnt-250I	2-1/2"	2	10
ZQMCRcnt-300	ZQMCRcnt-300I	3"	1	5
ZQMCRcnt-350	ZQMCRcnt-350I	3-1/2"	1	5
ZQMCRcnt-400	ZQMCRcnt-400I	4"	1	5

## Set Screw Rigid Connectors Threadless for Rigid Conduit • IMC Malleable Iron

•Material: Malleable Iron



Non-Insulated



Insulated

Non-Insulated Catalog Number	Insulated Catalog Number	Trade Size	Inner pack	Master pack
ZQMSSRCN-50	ZQMSSRCN-50I	1/2"	25	250
ZQMSSRCN-75	ZQMSSRCN-75I	3/4"	25	100
ZQMSSRCN-100	ZQMSSRCN-100I	1"	5	25
ZQMSSRCN-125	ZQMSSRCN-125I	1-1/4"	5	25
ZQMSSRCN-150	ZQMSSRCN-150I	1-1/2"	5	20
ZQMSSRCN-200	ZQMSSRCN-200I	2"	2	10
ZQMSSRCN-500	ZQMSSRCN-500I	5"	1	1
ZQMSSRCN-600	ZQMSSRCN-600I	6"	1	1

## Conduit Nipples for Rigid Conduit • IMC Malleable Iron

•Material: Zinc Plated Steel



Non-Insulated



Insulated

Non-Insulated Catalog Number	Insulated Catalog Number	Trade Size	Inner pack	Master pack
ZQMN-50	ZQMN-50I	1/2"	100	1000
ZQMN-75	ZQMN-75I	3/4"	100	1000
ZQMN-100	ZQMN-100I	1"	50	500
ZQMN-125	ZQMN-125I	1-1/4"	25	250
ZQMN-150	ZQMN-150I	1-1/2"	/	25
ZQMN-200	ZQMN-200I	2"	/	25
ZQMN-250	ZQMN-250I	2-1/2"	/	15
ZQMN-300	ZQMN-300I	3"	/	10
ZQMN-350	ZQMN-350I	3-1/2"	/	10
ZQMN-400	ZQMN-400I	4"	/	10
ZQMN-500	ZQMN-500I	5"	/	5
ZQMN-600	ZQMN-600I	6"	/	5

## Set Screw Rigid Couplings Threadless for Rigid Conduit • IMC Malleable Iron

•Material: Malleable Iron



1/2" to 2" with four set screws



5" to 6" with four set screws

Catalog Number	Trade Size	Inner Pack	Master Pack
ZQMSSCT-50	1/2"	20	100
ZQMSSCT-75	3/4"	20	100
ZQMSSCT-100	1"	5	50
ZQMSSCT-125	1-1/4"	5	25
ZQMSSCT-150	1-1/2"	5	20
ZQMSSCT-200	2"	2	10
ZQMSSCT-500	5"	/	1
ZQMSSCT-600	6"	/	1

## Reducing Bushings



•Application:

These reducing bushings are used with threaded rigid or IMC conduits to reduce the size of female hubs in order to accommodate smaller sized conduits or male threaded hubs.

•Material: Zinc Plated Steel

Catalog Number	External Threads	Internal Threads	Std. Pkg.
ZQRB-5038	1/2"	3/8"	100
ZQRB-7550	3/4"	1/2"	50
ZQRB-10050	1"	1/2"	50
ZQRB-10075	1"	3/4"	50
ZQRB-12550	1-1/4"	1/2"	20
ZQRB-12575	1-1/4"	3/4"	20
ZQRB-125100	1-1/4"	1"	20
ZQRB-15050	1-1/2"	1/2"	10
ZQRB-15075	1-1/2"	3/4"	10
ZQRB-150100	1-1/2"	1"	10
ZQRB-150125	1-1/2"	1-1/4"	10
ZQRB-20050	2"	1/2"	10
ZQRB-20075	2"	3/4"	10
ZQRB-200100	2"	1"	10
ZQRB-200125	2"	1-1/4"	10
ZQRB-200150	2"	1-1/2"	10
ZQRB-25050	2-1/2"	1/2"	5
ZQRB-25075	2-1/2"	3/4"	5

Catalog Number	External Threads	Internal Threads	Std. Pkg.
ZQRB-250100	2-1/2"	1"	5
ZQRB-250125	2-1/2"	1-1/4"	5
ZQRB-250150	2-1/2"	1-1/2"	5
ZQRB-250200	2-1/2"	2"	5
ZQRB-300100	3"	1"	1
ZQRB-300125	3"	1-1/4"	1
ZQRB-300150	3"	1-1/2"	1
ZQRB-300200	3"	2"	1
ZQRB-300250	3"	2-1/2"	1
ZQRB-350200	3-1/2"	2"	1
ZQRB-350250	3-1/2"	2-1/2"	1
ZQRB-350300	3-1/2"	3"	1
ZQRB-400200	4"	2"	1
ZQRB-400250	4"	2-1/2"	1
ZQRB-400300	4"	3"	1
ZQRB-400350	4"	3-1/2"	1
ZQRB-500400	5"	4"	1
ZQRB-600500	6"	5"	1

## One-Hole Rigid Conduit Straps

**•Application:**

These one-hole conduit straps are used in both wet and dry locations to mount rigid or IMC conduits.

**•Material:** Malleable iron



Catalog Number	Trade Size	Std. Pkg.
ZQOHSR-38	3/8"	50
ZQOHSR-50	1/2"	50
ZQOHSR-75	3/4"	50
ZQOHSR-100	1"	25
ZQOHSR-125	1-1/4"	25
ZQOHSR-150	1-1/2"	25
ZQOHSR-200	2"	25
ZQOHSR-250	2-1/2"	25
ZQOHSR-300	3"	10
ZQOHSR-350	3-1/2"	10
ZQOHSR-400	4"	10
ZQOHSR-500	5"	10
ZQOHSR-600	6"	10

## Clamp Back Spacers

**•Application:**

These clamp back spacers are used in wet and dry locations in conjunction with malleable rigid conduit straps to create space between the conduits and mounting surface.

**•Material:** Malleable iron



Catalog Number	Trade Size	Std. Pkg.
ZQCLB-50	1/2"	50
ZQCLB-75	3/4"	50
ZQCLB-100	1"	25
ZQCLB-125	1-1/4"	25
ZQCLB-150	1-1/2"	25
ZQCLB-200	2"	25
ZQCLB-250	2-1/2"	25
ZQCLB-300	3"	10
ZQCLB-350	3-1/2"	10
ZQCLB-400	4"	10
ZQCLB-500	5"	10
ZQCLB-600	6"	10

## J Style for Beam Conduit Clamps

**•Application:**

These J-style conduit beam clamps are used with all types of metallic and flexible conduits.

**•Material:** Malleable iron



Catalog Number	Trade Size	Std. Pkg.
ZQMJC-50	1/2"	50
ZQMJC-75	3/4"	50
ZQMJC-100	1"	25

## Threaded Couplings

**•Application:**

These threaded couplings are used to join two ends of threaded rigid conduits or IMC conduits together. They can also be used with chase nipples and connectors to bond threaded conduits to electrical junction boxes or enclosures.

**•Material:** Zinc plated steel



Catalog Number	Trade Size	Std. Pkg.
ZQRC-50	1/2"	100
ZQRC-75	3/4"	100
ZQRC-100	1"	50
ZQRC-125	1-1/4"	50
ZQRC-150	1-1/2"	25
ZQRC-200	2"	25
ZQRC-250	2-1/2"	25
ZQRC-300	3"	10
ZQRC-350	3-1/2"	10
ZQRC-400	4"	10

## Parallel Beam Conduit Clamps

**•Application:**

These parallel-beam conduit clamps are used to mount EMT, rigid, or IMC conduits parallel to beam, channel and angle supports.

**•Material:** Malleable iron



Catalog Number	Trade Size	Std. Pkg.
ZQMPAR-50	1/2"	50
ZQMPAR-75	3/4"	50
ZQMPAR-100	1"	50
ZQMPAR-125	1-1/4"	50
ZQMPAR-150	1-1/2"	25
ZQMPAR-200	2"	25
ZQMPAR-250	2-1/2"	25
ZQMPAR-300	3"	10
ZQMPAR-350	3-1/2"	10
ZQMPAR-400	4"	10

## Beam Edge Conduit Clamps

**•Application:**

These beam-edge conduit clamps are used to mount EMT, rigid, or IMC conduits parallel to beam, channel and angle supports.

**•Material:** Malleable iron



Catalog Number	Trade Size	Std. Pkg.
ZQMEDG-50	1/2"	50
ZQMEDG-75	3/4"	50
ZQMEDG-100	1"	25
ZQMEDG-125	1-1/4"	25
ZQMEDG-150	1-1/2"	25
ZQMEDG-200	2"	10
ZQMEDG-250	2-1/2"	10
ZQMEDG-300	3"	10

## Right Angle Conduit Clamps

**•Application:**

These right-angle conduit clamps are used to mount EMT or rigid conduits across or perpendicular to beam, channel or angle supports.

**•Material:** Malleable iron



Catalog Number	Trade Size	Std. Pkg.
ZQMRA-50	1/2"	50
ZQMRA-100	1"	25
ZQMRA-125	1-1/4"	25
ZQMRA-150	1-1/2"	25
ZQMRA-200	2"	10
ZQMRA-250	2-1/2"	10
ZQMRA-300	3"	10
ZQMRA-350	3-1/2"	5
ZQMRA-400	4"	5
ZQMSC-500	5"	10
ZQMSC-600	6"	10

## U-Bolts for Rigid Conduit • IMC • EMT

**•Application:**

Designed to secure Rigid conduit, IMC, or EMT perpendicular to beam, channel and angle supports.

**•Material:** Zinc plated steel



Catalog Number	Trade Size	Inner pack	Master pack
ZQUB-50	1/2"	100	1000
ZQUB-75	3/4"	100	1000
ZQUB-100	1"	50	500
ZQUB-125	1-1/4"	25	250
ZQUB-150	1-1/2"	/	25
ZQUB-200	2"	/	25
ZQUB-250	2-1/2"	/	15
ZQUB-300	3"	/	10
ZQUB-350	3-1/2"	/	10
ZQUB-400	4"	/	10
ZQUB-500	5"	/	5
ZQUB-600	6"	/	5

## 45° and 90° Rigid Elbows

**•Application:**

These rigid elbows are used to connect rigid or IMC conduits together allowing 90 degree bends.

**•Material:** Zinc plated steel



45° rigid elbow



90° rigid elbow

45° RE Elbow Catalog Number	90° RE Elbow Catalog Number	Trade Size	Std. Pkg.
ZQRE-5045	ZQRE-5090	1/2"	50
ZQRE-7545	ZQRE-7590	3/4"	50
ZQRE-10045	ZQRE-10090	1"	20
ZQRE-12545	ZQRE-12590	1-1/4"	20
ZQRE-15045	ZQRE-15090	1-1/2"	15
ZQRE-20045	ZQRE-20090	2"	10
ZQRE-25045	ZQRE-25090	2-1/2"	5
ZQRE-30045	ZQRE-30090	3"	1
ZQRE-35045	ZQRE-35090	3-1/2"	1
ZQRE-40045	ZQRE-40090	4"	1

## Single Gang FS and FD Cast Device Boxes--Malleable Iron



FS TYPE



FD TYPE



FSC TYPE



FDC TYPE

Catalog Number	Trade Size	Std. Pkg.
ZQFS-50	1/2"	24
ZQFS-75	3/4"	24
ZQFS-100	1"	24
ZQFD-50	1/2"	16
ZQFD-75	3/4"	16
ZQFD-100	1"	16
ZQFSC-50	1/2"	24
ZQFSC-75	3/4"	24
ZQFSC-100	1"	24
ZQFDC-50	1/2"	16
ZQFDC-75	3/4"	16
ZQFDC-100	1"	16

## Double Gang FS and FD Cast Device Boxes--Malleable Iron



FS TYPE



FD TYPE



FSC TYPE



FDC TYPE

Catalog Number	Trade Size	Std. Pkg.
ZQFS12-50	1/2"	24
ZQFS12-75	3/4"	24
ZQFS12-100	1"	24
ZQFD12-50	1/2"	16
ZQFD12-75	3/4"	16
ZQFD12-100	1"	16
ZQFSC12-50	1/2"	24
ZQFSC12-75	3/4"	24
ZQFSC12-100	1"	24
ZQFDC12-50	1/2"	16
ZQFDC12-75	3/4"	16
ZQFDC12-100	1"	16

## FS and FD Cast Device Box Covers and Gasket

**•Feature:**

Each cover comes with captive screws.

ZQFSFDCS1&ZQFSFDCA1 - Raintight if used with ZQFSFDCG1

**•Material:**

FSFDCS - Steel

FSFDCA - Aluminum

Gasket - Neoprene rubber



ZQFSFDCS1

ZQFSFDCS2

ZQFSFDCS3



ZQFSFDCS4



ZQFSFDCG1

Steel Catalog Number	Aluminum Catalog Number	Gasket Catalog Number	Std. Pkg.
ZQFSFDCS1	ZQFSFDCA1	ZQFSFDCG1	25
ZQFSFDCS2	ZQFSFDCA2	/	25
ZQFSFDCS3	ZQFSFDCA3	/	25
ZQFSFDCS43	ZQFSFDCA4	/	25

## FS and FD Cast Device Box Covers and Gasket

**•Feature:**

Each cover individually bagged and supplied with screws.

ZQFSFDCM1 - Raintight if used with ZQFSFDCG1.

**•Material:**

Malleable iron

Gasket - Neoprene rubber



ZQFSFDCM1



ZQFSFDCM2



ZQFSFDCM3



ZQFSFDCG1

Malleable Iron Catalog Number	Malleable Iron Std. Pkg.	Gasket Catalog Number	Gasket Std. Pkg.
ZQFSFDCM1	90	ZQFSFDCG1	25
ZQFSFDCM2	60	/	/
ZQFSFDCM3	90	/	/



## Double Gang FS and FD Stamped Steel Cast Device Box Covers and Gasket



ZQS1002



ZQS322



ZQS232



ZQS232-GFI



ZQS32232



ZQS32212

**•Feature:**

Each cover comes with captive screws.

ZQS1002 - Raintight if used with ZQGASK434

**•Material:**

Steel

Gasket - Neoprene rubber

Steel Catalog Number	Steel Std. Pkg.	Gasket Catalog Number	Gasket Std. Pkg.
ZQS1002	10	ZQGASK434	20
ZQS322	10	/	/
ZQS232	10	/	/
ZQS232-GFI	5	/	/
ZQS32232	10	/	/
ZQS32212	10	/	/



ZQGASK434

## Double Gang FS and FD Stamped Steel Cast Device Box Covers and Gasket



ZQS1002G



ZQS322G

**•Feature:**

Each cover individually bagged and supplied with screws.

ZQS1002 - Raintight if used with ZQGASK434

**•Material:**

Malleable iron

Gasket - Neoprene rubber

Malleable Iron Catalog Number	Malleable Iron Std. Pkg.	Gasket Catalog Number	Gasket Std. Pkg.
ZQS1002	5	ZQGASK434	20
ZQS322	5	/	/



ZQGASK434

## Straight Connectors — Non-Insulated or Insulated Throat

**•Application:**

These insulated straight connectors are used on flexible metallic liquid-tight conduits and Type-B flexible, nonmetallic, liquid-tight conduits. They are used to positively bond conduits to boxes or enclosures in both wet and damp locations.

**•Material:** Zinc Plated Malleable Iron



Non-Insulated w / AL Lug	Insulated w / AL Lug	Trade Size	Std. Pkg.
ZQLTC-38	ZQLTC-38I	3/8"	20
ZQLTC-50	ZQLTC-50I	1/2"	20
ZQLTC-75	ZQLTC-75I	3/4"	10
ZQLTC-100	ZQLTC-100I	1"	5
ZQLTC-125	ZQLTC-125I	1-1/4"	5
ZQLTC-150	ZQLTC-150I	1-1/2"	5
ZQLTC-200	ZQLTC-200I	2"	5
ZQLTC-250	ZQLTC-250I	2-1/2"	5
ZQLTC-300	ZQLTC-300I	3"	5
ZQLTC-350	ZQLTC-350I	3-1/2"	5
ZQLTC-400	ZQLTC-400I	4"	5

## Straight Connectors with Grounding Lugs

Grounding Lug: Aluminum or Copper



Non-Insulated w / AL Lug	Insulated w / AL Lug	Non-Insulated w /CL Lug	Insulated w /CL Lug	Trade Size	Lug Size	Std. Pkg.
ZQLTCAL-38	ZQLTCAL-38I	ZQLTCCL-38	ZQLTCCL-38I	3/8"	4-14	20
ZQLTCAL-50	ZQLTCAL-50I	ZQLTCCL-50	ZQLTCCL-50I	1/2"	4-14	20
ZQLTCAL-75	ZQLTCAL-75I	ZQLTCCL-75	ZQLTCCL-75I	3/4"	4-14	10
ZQLTCAL-100	ZQLTCAL-100I	ZQLTCCL-100	ZQLTCCL-100I	1"	4-14	5
ZQLTCAL-125	ZQLTCAL-125I	ZQLTCCL-125	ZQLTCCL-125I	1-1/4"	4-14	5
ZQLTCAL-150	ZQLTCAL-150I	ZQLTCCL-150	ZQLTCCL-150I	1-1/2"	4-14	5
ZQLTCAL-200	ZQLTCAL-200I	ZQLTCCL-200	ZQLTCCL-200I	2"	4-14	5
ZQLTCAL-250	ZQLTCAL-250I	ZQLTCCL-250	ZQLTCCL-250I	2-1/2"	1/0-8	5
ZQLTCAL-300	ZQLTCAL-300I	ZQLTCCL-300	ZQLTCCL-300I	3"	1/0-8	5
ZQLTCAL-350	ZQLTCAL-350I	ZQLTCCL-350	ZQLTCCL-350I	3-1/2"	3/0-6	5
ZQLTCAL-400	ZQLTCAL-400I	ZQLTCCL-400	ZQLTCCL-400I	4"	3/0-6	5

## 45° Connectors—Non-Insulated or Insulated Throat

**•Application:**

These insulated 45 degree connectors are used on flexible metallic liquid-tight conduits and Type-B, flexible, nonmetallic, liquid-tight conduits. They are used to positively bond conduits to boxes or enclosures.

**•Material:** Zinc Plated Malleable Iron



Non-Insulated w / AL Lug	Insulated w / AL Lug	Trade Size	Std. Pkg.
ZQLTC-3845	ZQLTC-3845I	3/8"	20
ZQLTC-5045	ZQLTC-5045I	1/2"	20
ZQLTC-7545	ZQLTC-7545I	3/4"	10
ZQLTC-10045	ZQLTC-10045I	1"	5
ZQLTC-12545	ZQLTC-12545I	1-1/4"	5
ZQLTC-15045	ZQLTC-15045I	1-1/2"	5
ZQLTC-20045	ZQLTC-20045I	2"	5
ZQLTC-25045	ZQLTC-25045I	2-1/2"	5
ZQLTC-30045	ZQLTC-30045I	3"	5
ZQLTC-35045	ZQLTC-35045I	3-1/2"	5
ZQLTC-40045	ZQLTC-40045I	4"	5

## 45° Connectors with Grounding Lugs

Grounding Lug: Aluminum or Copper



Non-Insulated w / AL Lug	Insulated w / AL Lug	Non-Insulated w / CL Lug	Insulated w / CL Lug	Trade Size	Lug Size	Std. Pkg.
ZQLTCAL-3845	ZQLTCAL-3845I	ZQLTCCL-3845	ZQLTCCL-3845I	3/8"	4-14	20
ZQLTCAL-5045	ZQLTCAL-5045I	ZQLTCCL-5045	ZQLTCCL-5045I	1/2"	4-14	20
ZQLTCAL-7545	ZQLTCAL-7545I	ZQLTCCL-7545	ZQLTCCL-7545I	3/4"	4-14	10
ZQLTCAL-10045	ZQLTCAL-10045I	ZQLTCCL-10045	ZQLTCCL-10045I	1"	4-14	5
ZQLTCAL-12545	ZQLTCAL-12545I	ZQLTCCL-12545	ZQLTCCL-12545I	1-1/4"	4-14	5
ZQLTCAL-15045	ZQLTCAL-15045I	ZQLTCCL-15045	ZQLTCCL-15045I	1-1/2"	4-14	5
ZQLTCAL-20045	ZQLTCAL-20045I	ZQLTCCL-20045	ZQLTCCL-20045I	2"	4-14	5
ZQLTCAL-25045	ZQLTCAL-25045I	ZQLTCCL-25045	ZQLTCCL-25045I	2-1/2"	1/0-8	5
ZQLTCAL-30045	ZQLTCAL-30045I	ZQLTCCL-30045	ZQLTCCL-30045I	3"	1/0-8	5
ZQLTCAL-35045	ZQLTCAL-35045I	ZQLTCCL-35045	ZQLTCCL-35045I	3-1/2"	3/0-6	5
ZQLTCAL-40045	ZQLTCAL-40045I	ZQLTCCL-40045	ZQLTCCL-40045I	4"	3/0-6	5

## 90° Connectors—Non-Insulated or Insulated Throat

**•Application:**

These insulated 90° connectors are used on flexible, metallic, liquid-tight conduits and Type-B, flexible, nonmetallic, liquid-tight conduits. They are used to positively bond conduits to boxes or enclosures.

**•Material:** Zinc Plated Malleable Iron



Non-Insulated w/ AL Lug	Insulated w/ AL Lug	Trade Size	Std. Pkg.
ZQLTC-3890	ZQLTC-3890I	3/8"	20
ZQLTC-5090	ZQLTC-5090I	1/2"	20
ZQLTC-7590	ZQLTC-7590I	3/4"	10
ZQLTC-10090	ZQLTC-10090I	1"	5
ZQLTC-12590	ZQLTC-12590I	1-1/4"	5
ZQLTC-15090	ZQLTC-15090I	1-1/2"	5
ZQLTC-20090	ZQLTC-20090I	2"	5
ZQLTC-25090	ZQLTC-25090I	2-1/2"	5
ZQLTC-30090	ZQLTC-30090I	3"	5
ZQLTC-35090	ZQLTC-35090I	3-1/2"	5
ZQLTC-40090	ZQLTC-40090I	4"	5

## 90° Connectors with Grounding Lugs

Grounding Lug: Aluminum or Copper



Non-Insulated w/ AL Lug	Insulated w/ AL Lug	Non-Insulated w/CL Lug	Insulated w/CL Lug	Trade Size	Lug Size	Std. Pkg.
ZQLTCAL-3890	ZQLTCAL-3890I	ZQLTCCL-3890	ZQLTCCL-3890I	3/8"	4-14	20
ZQLTCAL-5090	ZQLTCAL-5090I	ZQLTCCL-5090	ZQLTCCL-5090I	1/2"	4-14	20
ZQLTCAL-7590	ZQLTCAL-7590I	ZQLTCCL-7590	ZQLTCCL-7590I	3/4"	4-14	10
ZQLTCAL-10090	ZQLTCAL-10090I	ZQLTCCL-10090	ZQLTCCL-10090I	1"	4-14	5
ZQLTCAL-12590	ZQLTCAL-12590I	ZQLTCCL-12590	ZQLTCCL-12590I	1-1/4"	4-14	5
ZQLTCAL-15090	ZQLTCAL-15090I	ZQLTCCL-15090	ZQLTCCL-15090I	1-1/2"	4-14	5
ZQLTCAL-20090	ZQLTCAL-20090I	ZQLTCCL-20090	ZQLTCCL-20090I	2"	4-14	5
ZQLTCAL-25090	ZQLTCAL-25090I	ZQLTCCL-25090	ZQLTCCL-25090I	2-1/2"	1/0-8	5
ZQLTCAL-30090	ZQLTCAL-30090I	ZQLTCCL-30090	ZQLTCCL-30090I	3"	1/0-8	5
ZQLTCAL-35090	ZQLTCAL-35090I	ZQLTCCL-35090	ZQLTCCL-35090I	3-1/2"	3/0-6	5
ZQLTCAL-40090	ZQLTCAL-40090I	ZQLTCCL-40090	ZQLTCCL-40090I	4"	3/0-6	5

## Color-Coded Cord Grip Strain Relief Connectors

**•Application:**

To secure and seal cords or cables entering enclosures or raceways.

**•Material:**

Malleable iron body & gland nut

Neoprene grommet



Straight Style



45° Style



90° Style

Straight Style Catalog Number	45° Style Catalog Number	90° Style Catalog Number	Trade Size	Color	Cable Range		Inner Pack	Master Pack
					MIN.	MAX.		
ZQCG50-250	ZQCG50-25045	ZQCG50-25090	1/2"	Red	0.15	0.25	25	100
ZQCG50-350	ZQCG50-35045	ZQCG50-35090	1/2"	White	0.25	0.35	25	100
ZQCG50-450	ZQCG50-45045	ZQCG50-45090	1/2"	Blue	0.35	0.45	25	100
ZQCG50-560	ZQCG50-56045	ZQCG50-56090	1/2"	Green	0.45	0.56	25	100
ZQCG50-650	ZQCG50-65045	ZQCG50-65090	1/2"	Brown	0.55	0.65	25	100
ZQCG75-250	ZQCG75-25045	ZQCG75-25090	3/4"	Red	0.15	0.25	10	50
ZQCG75-350	ZQCG75-35045	ZQCG75-35090	3/4"	White	0.25	0.35	10	50
ZQCG75-450	ZQCG75-45045	ZQCG75-45090	3/4"	Blue	0.35	0.45	10	50
ZQCG75-560	ZQCG75-56045	ZQCG75-56090	3/4"	Green	0.45	0.56	10	50
ZQCG75-650	ZQCG75-65045	ZQCG75-65090	3/4"	Brown	0.55	0.65	10	50
ZQCG75-750	ZQCG75-75045	ZQCG75-75090	3/4"	Yellow	0.65	0.75	10	50
ZQCG75-850	ZQCG75-85045	ZQCG75-85090	3/4"	Purple	0.75	0.85	10	50
ZQCG100-560	ZQCG100-56045	ZQCG100-56090	1"	Green	0.45	0.56	5	25
ZQCG100-650	ZQCG100-65045	ZQCG100-65090	1"	Brown	0.55	0.65	5	25
ZQCG100-750	ZQCG100-75045	ZQCG100-75090	1"	Yellow	0.65	0.75	5	25
ZQCG100-850	ZQCG100-85045	ZQCG100-85090	1"	Purple	0.75	0.85	5	25
ZQCG100-950	ZQCG100-95045	ZQCG100-95090	1"	Gray	0.85	0.95	5	25
ZQCG100-1050	ZQCG100-105045	ZQCG100-105090	1"	Black	0.95	1.05	5	25
ZQCG125-850	ZQCG125-85045	ZQCG125-85090	1-1/4"	Purple	0.75	0.85	5	25
ZQCG125-950	ZQCG125-95045	ZQCG125-95090	1-1/4"	Gray	0.85	0.95	5	25
ZQCG125-1050	ZQCG125-105045	ZQCG125-105090	1-1/4"	Black	0.95	1.05	5	25
ZQCG125-1150	ZQCG125-115045	ZQCG125-115090	1-1/4"	Orange	1.05	1.15	5	25
ZQCG125-1250	ZQCG125-125045	ZQCG125-125090	1-1/4"	Red	1.15	1.25	5	25
ZQCG125-1375	ZQCG125-137545	ZQCG125-137590	1-1/4"	White	1.25	1.375	5	25
ZQCG150-1050	ZQCG150-105045	ZQCG150-105090	1-1/2"	Black	0.95	1.05	2	10
ZQCG150-1150	ZQCG150-115045	ZQCG150-115090	1-1/2"	Orange	1.05	1.15	2	10
ZQCG150-1250	ZQCG150-125045	ZQCG150-125090	1-1/2"	Red	1.15	1.25	2	10
ZQCG150-1375	ZQCG150-137545	ZQCG150-137590	1-1/2"	White	1.25	1.375	2	10

## Squeeze Connectors Malleable Iron for Flex

**•Application:**

For armored cable, flexible metal conduit, interlocked metal clad cables, HCF cables

**•Material:** Malleable Iron, steel locknut



3/8" Size



Sizes 1/2" - 1-1/4"



Sizes 1-1/2" - 3"



Sizes 3-1/2" - 4"

Non-Insulated Catalog Number	Insulated Catalog Number	Trade Size	KO Size	Inner Pack	Master Pack
ZQMSC-38	ZQMSC-38I	3/8"	1/2"	25	125
ZQMSC-50	ZQMSC-50I	1/2"	1/2"	25	125
ZQMSC-75	ZQMSC-75I	3/4"	3/4"	20	100
ZQMSC-100	ZQMSC-100I	1"	1"	10	50
ZQMSC-125	ZQMSC-125I	1-1/4"	1-1/4"	10	50
ZQMSC-150	ZQMSC-150I	1-1/2"	1-1/2"	5	25
ZQMSC-200	ZQMSC-200I	2"	2"	/	5
ZQMSC-250	ZQMSC-250I	2-1/2"	2-1/2"	/	5
ZQMSC-300	ZQMSC-300I	3"	3"	/	5
ZQMSC-350	ZQMSC-350I	3-1/2"	3-1/2"	/	1
ZQMSC-400	ZQMSC-400I	4"	4"	/	1

## 90° Squeeze Connectors Malleable Iron for Flex

**•Application:**

For armored cable, flexible metal conduit, interlocked metal clad cables, HCF cables

**•Material:** Malleable Iron, Steel locknut



Sizes 3/8" - 3/4"



Sizes 1" - 2"



Sizes 2-1/2" - 4"

Non-Insulated CAT#	Insulated CAT#	Trade Size	KO Size	Inner pack	Master pack
ZQMSC-3890	ZQMSC-3890I	3/8"	1/2"	25	125
ZQMSC-5090	ZQMSC-5090I	1/2"	1/2"	25	125
ZQMSC-7590	ZQMSC-7590I	3/4"	3/4"	20	100
ZQMSC-10090	ZQMSC-10090I	1"	1"	10	50
ZQMSC-12590	ZQMSC-12590I	1-1/4"	1-1/4"	10	50
ZQMSC-15090	ZQMSC-15090I	1-1/2"	1-1/2"	5	25
ZQMSC-20090	ZQMSC-20090I	2"	2"	/	5
ZQMSC-25090	ZQMSC-25090I	2-1/2"	2-1/2"	/	5
ZQMSC-30090	ZQMSC-30090I	3"	3"	/	5
ZQMSC-35090	ZQMSC-35090I	3-1/2"	3-1/2"	/	1
ZQMSC-40090	ZQMSC-40090I	4"	4"	/	1

## Squeeze Connectors, Duplex Squeeze Connectors & 90° Duplex Squeeze Connectors for Flex, AC, MCI and MCI-A



**•Application:**

For armored cable, flexible metal conduit, interlocked metal clad cables, HCF cables.

**•Material:** Malleable Iron, Steel locknut

Catalog Number	Trade Size	KO Size	Master pack
ZQDC38090	3/8"	1/2"	25

## Combo Coupling - Rigid to Flex



**•Application:**

To connect Flexible metal conduit to Rigid or IMC conduit.

**•Material:** Malleable Iron, Steel locknut

Catalog Number	Trade Size	Master pack
ZQMCCPRF-50	1/2"	10
ZQMCCPRF-75	3/4"	10
ZQMCCPRF-100	1"	5
ZQMCCPRF-125	1-1/4"	5

## Quicklock Type Connectors with Insulated Throats for Flex • AC • MC • MCI-A cables



ZQQL



ZQQLD



ZQQLDB

**•Material:** Zinc Plated Steel

Catalog Number	Trade Size	Inner Pack	Master Pack
ZQQL-50	1/2" Single	50	500
ZQQL-50D	3/4" Duplex	25	250
ZQQL-75	1" Single	25	250
ZQQL-75DB	1-1/4" Duplex	25	125

## Double Bite Saddle Type Connectors with Insulated Throats Tubular Steel for Flex • AC • MCI • MCI-A Cables

**•Application:**

To connect Flex, AC, MCI, MCI-A & HCF cables to outlet.

**•Material:** Zinc Plated Steel



Catalog Number	Trade Size	KO Size	Master pack
ZQDB-38I	3/8"	1/2"	50
ZQDB-50I	1/2"	1/2"	25
ZQDB-75I	3/4"	3/4"	20
ZQDB-100I	1"	1"	5
ZQDB-125I	1-1/4"	1-1/4"	5
ZQDB-150I	1-1/2"	1-1/2"	5
ZQDB-200I	2"	2"	1
ZQDB-250I	2-1/2"	2-1/2"	1
ZQDB-300I	3"	3"	1
ZQDB-350I	3-1/2"	3-1/2"	1
ZQDB-400I	4"	4"	1

## 45° Double Bite Saddle Type Connectors with Insulated Throats for Flex • AC • MCI • MCI-A Cables • Malleable Iron

**•Application:**

To connect Flex, AC, MCI, MCI-A & HCF Cables to outlet boxes.

**•Material:** Malleable Iron, Steel locknut



Catalog Number	Trade Size	KO Size	Master pack
ZQDB-3845I	3/8"	1/2"	50
ZQDB-5045I	1/2"	1/2"	25
ZQDB-7545I	3/4"	3/4"	20

## 90° Double Bite Saddle Type Connectors with Insulated Throats for Flex • AC • MCI • MCI-A Cables • Malleable Iron

**•Application:**

To connect Flex, AC, MCI, MCI-A & HCF Cables to outlet boxes.

**•Material:** Malleable Iron, Steel locknut



Catalog Number	Trade Size	KO Size	Master pack
ZQDB-3890I	3/8"	1/2"	50
ZQDB-5090I	1/2"	1/2"	25
ZQDB-7590I	3/4"	3/4"	20



## Double Bite Saddle Type Compression Couplings Steel for Flex • AC • MCI Cables to EMT Conduit

- Application:** To connect Flex, AC, & MCI cables to EMT conduit
- Material:** Zinc Plated Steel



Catalog Number	Trade Size	Master Pack
ZQDBC-38	3/8"	50
ZQDBC-50	1/2"	25
ZQDBC-75	3/4"	10

## Double Bite Saddle Type Set Screw Couplings Tubular Steel for Flex • AC • MCI Cables to EMT Conduit

- Application:** To connect Flex, AC, & MCI cables to EMT conduit
- Material:** Zinc Plated Steel



Catalog Number	Trade Size	Master Pack
ZQDBS-38	3/8"	50
ZQDBS-50	1/2"	25
ZQDBS-75	3/4"	10

## Double Bite Saddle Type Steel Space Saver Connectors for Flex • AC • MCI Cables to EMT Conduit

- Application:**  
Affords additional wiring room in junction boxes and eliminates the need for costlier insulated throat fittings and/or conduit bushings. Suitable for use on Steel or Aluminum cables
- Material:** Zinc Plated Steel



Catalog Number	Trade Size	KO Size	Master pack
ZQSSC50-DB38	3/8"	1/2"	50
ZQSSC50-DB50	1/2"	1/2"	25
ZQSSC75-DB75	3/4"	3/4"	10
ZQSSC100-DB100	1"	1"	5

## Conduit Body Cover

**•Application:**

These screw covers with gaskets mount on mating size conduit bodies to cover exposed electrical wires and create a watertight seal.

**•Advantage:**

These screw covers prevent water, dust, and debris from entering boxes and damaging conductors.

**•Material:** Malleable Iron



Catalog Number	Trade Size	Master Pack
ZQMCV-50	1/2"	25
ZQMCV-75	3/4"	25
ZQMCV-100	1"	20
ZQMCV-125150	1 1/4"-1 1/2"	10
ZQMCV-200	2"	10
ZQMCV-250300	2-1/2"- 3"	5
ZQMCV-350400	3-1/2"- 4"	5

## Steel Conduit Body Cover

**•Material:** Steel



Catalog Number	Trade Size	Master Pack
ZQSCV-50	1/2"	25
ZQSCV-75	3/4"	25
ZQSCV-100	1"	20
ZQSCV-125150	1 1/4"-1 1/2"	10
ZQSCV-200	2"	10
ZQSCV-250300	2-1/2"- 3"	5
ZQSCV-350400	3-1/2"- 4"	5

## Lay-in Grounding Lugs

**•Application:**

These ground straps are used to provide positive grounding points in load centers or other metal enclosures where they are needed. The solderless terminal lugs are used to connect wires to metal enclosures.

**•Advantage:**

These ground straps and terminal lugs quickly provide an access point when wires must be bonded or grounded in terminal boxes, load centers or enclosures

**•Material:** Aluminum or Copper

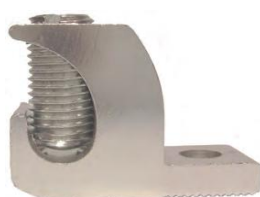

Aluminum Lugs

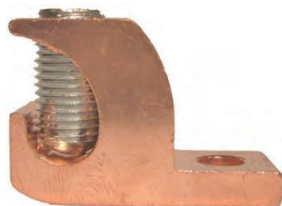

Copper Lugs

Aluminum Catalog Number	Copper Catalog Number	Lug Size	Master Pack
ZQ4-14 AL	ZQ4-14 CL	4-14	720
ZQ1/0-8 AL	ZQ1/0-8 CL	1/0-8	200
ZQ3/0-6 AL	ZQ3/0-6 CL	3/0-6	84
ZQ250MCM AL	ZQ250MCM CL	250MCM-6	72

## Threaded LB Conduit Body

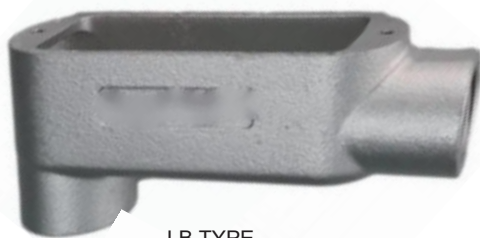

LB TYPE

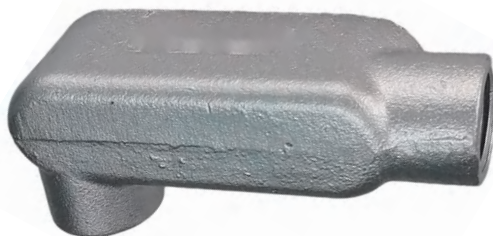

with steel stamped cover and gasket

•**Application:** Conduit bodies are attached to threaded rigid conduits when a turn is required and conduit bending is not convenient or possible.

•**Material:** Malleable Iron

Catalog Number	W/ Cover and Gasket CAT#	Trade Size	Master Pack
ZQMLB-50	ZQMLBGK-50	1/2"	5
ZQMLB-75	ZQMLBGK-75	3/4"	5
ZQMLB-100	ZQMLBGK-100	1"	5
ZQMLB-125	ZQMLBGK-125	1-1/4"	2
ZQMLB-150	ZQMLBGK-150	1-1/2"	2
ZQMLB-200	ZQMLBGK-200	2"	2
ZQMLB-250	ZQMLBGK-250	2-1/2"	1
ZQMLB-300	ZQMLBGK-300	3"	1
ZQMLB-350	ZQMLBGK-350	3-1/2"	1
ZQMLB-400	ZQMLBGK-400	4"	1

## Threaded C Conduit Body

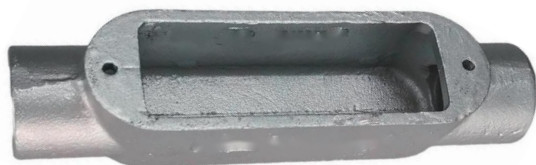

C TYPE



with steel stamped cover and gasket

•**Material:** Malleable Iron

Catalog Number	W/ Cover and Gasket CAT#	Trade Size	Master Pack
ZQMC-50	ZQMCGK-50	1/2"	5
ZQMC-75	ZQMCGK-75	3/4"	5
ZQMC-100	ZQMCGK-100	1"	5
ZQMC-125	ZQMCGK-125	1-1/4"	2
ZQMC-150	ZQMCGK-150	1-1/2"	2
ZQMC-200	ZQMCGK-200	2"	2
ZQMC-250	ZQMCGK-250	2-1/2"	1
ZQMC-300	ZQMCGK-300	3"	1
ZQMC-350	ZQMCGK-350	3-1/2"	1
ZQMC-400	ZQMCGK-400	4"	1

## Threaded LL Conduit Body



LL TYPE



with steel stamped cover and gasket

- Application:** Conduit bodies are attached to threaded rigid conduits when a turn is required and conduit bending is not convenient or possible.
- Material:** Malleable Iron

Catalog Number	W/ Cover and Gasket CAT#	Trade Size	Master Pack
ZQMLL-50	ZQMLLGK-50	1/2"	5
ZQMLL-75	ZQMLLGK-75	3/4"	5
ZQMLL-100	ZQMLLGK-100	1"	5
ZQMLL-125	ZQMLLGK-125	1-1/4"	2
ZQMLL-150	ZQMLLGK-150	1-1/2"	2
ZQMLL-200	ZQMLLGK-200	2"	2
ZQMLL-250	ZQMLLGK-250	2-1/2"	1
ZQMLL-300	ZQMLLGK-300	3"	1
ZQMLL-350	ZQMLLGK-350	3-1/2"	1
ZQMLL-400	ZQMLLGK-400	4"	1

## Threaded LR Conduit Body

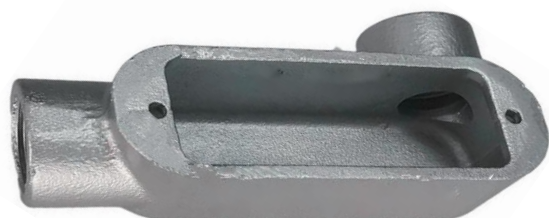

LR TYPE



with steel stamped cover and gasket

- Material:** Malleable Iron

Catalog Number	W/ Cover and Gasket CAT#	Trade Size	Master Pack
ZQMLR-50	ZQMLRGK-50	1/2"	5
ZQMLR-75	ZQMLRGK-75	3/4"	5
ZQMLR-100	ZQMLRGK-100	1"	5
ZQMLR-125	ZQMLRGK-125	1-1/4"	2
ZQMLR-150	ZQMLRGK-150	1-1/2"	2
ZQMLR-200	ZQMLRGK-200	2"	2
ZQMLR-250	ZQMLRGK-250	2-1/2"	1
ZQMLR-300	ZQMLRGK-300	3"	1
ZQMLR-350	ZQMLRGK-350	3-1/2"	1
ZQMLR-400	ZQMLRGK-400	4"	1

## Threaded T Conduit Body



T TYPE



with steel stamped cover and gasket

- Application:** Conduit bodies are attached to threaded rigid conduits when a turn is required and conduit bending is not convenient or possible.
- Material:** Malleable Iron

Catalog Number	W/ Cover and Gasket CAT#	Trade Size	Master Pack
ZQMT-50	ZQMTGK-50	1/2"	5
ZQMT-75	ZQMTGK-75	3/4"	5
ZQMT-100	ZQMTGK-100	1"	5
ZQMT-125	ZQMTGK-125	1-1/4"	2
ZQMT-150	ZQMTGK-150	1-1/2"	2
ZQMT-200	ZQMTGK-200	2"	2
ZQMT-250	ZQMTGK-250	2-1/2"	1
ZQMT-300	ZQMTGK-300	3"	1
ZQMT-350	ZQMTGK-350	3-1/2"	1
ZQMT-400	ZQMTGK-400	4"	1

## Threaded TB Conduit Body

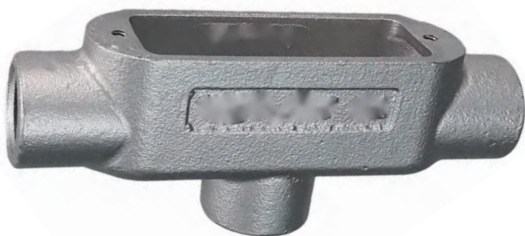

TB TYPE



with steel stamped cover and gasket

- Application:** Conduit bodies are attached to threaded rigid conduits when a turn is required and conduit bending is not convenient or possible.
- Material:** Malleable Iron

Catalog Number	W/ Cover and Gasket CAT#	Trade Size	Master Pack
ZQMTB-50	ZQMTBGK-50	1/2"	5
ZQMTB-75	ZQMTBGK-75	3/4"	5
ZQMTB-100	ZQMTBGK-100	1"	5
ZQMTB-125	ZQMTBGK-125	1-1/4"	2
ZQMTB-150	ZQMTBGK-150	1-1/2"	2
ZQMTB-200	ZQMTBGK-200	2"	2

## Threaded X Conduit Body



X TYPE



with steel stamped cover and gasket

•**Application:** Conduit bodies are attached to threaded rigid conduits when a turn is required and conduit bending is not convenient or possible.

•**Material:** Malleable Iron

Catalog Number	W/ Cover and Gasket CAT#	Trade Size	Master Pack
ZQMX-50	ZQMXGK-50	1/2"	5
ZQMX-75	ZQMXGK-75	3/4"	5
ZQMX-100	ZQMXGK-100	1"	5
ZQMX-125	ZQMXGK-125	1-1/4"	2
ZQMX-150	ZQMXGK-150	1-1/2"	2
ZQMX-200	ZQMXGK-200	2"	2

## Threaded E Conduit Body



E TYPE



with steel stamped cover and gasket

•**Application:** Conduit bodies are attached to threaded rigid conduits when a turn is required and conduit bending is not convenient or possible.

•**Material:** Malleable Iron

Catalog Number	W/ Cover and Gasket CAT#	Trade Size	Master Pack
ZQME-50	ZQMEGK-50	1/2"	5
ZQME-75	ZQMEGK-75	3/4"	5
ZQME-100	ZQMEGK-100	1"	5